CLIPPER
1969

NANCY C. BUTTERS

THE CLIPPER 1969

Salem
State
College

DEDICATION

SALEM

STATE

is . . .

PEOPLE

ACTIVITIES

And can become a COOPERATIVE COLLEGE COMMUNITY

IN MEMORIAM

DAVID B. GUPPY

1950-1968

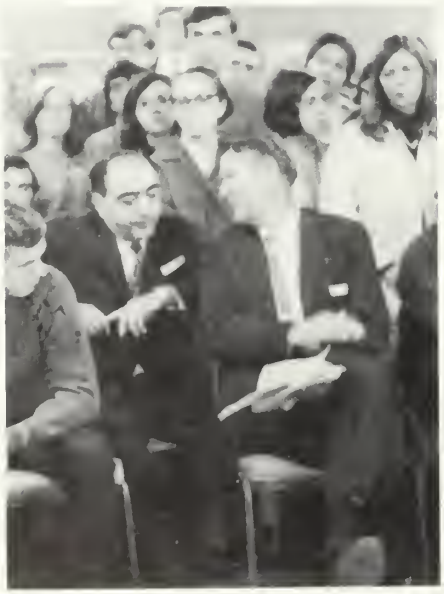

MESSAGE FROM THE PRESIDENT

With pleasure I write these words of congratulation and best wishes to the Class of 1969. Each of you has personally experienced in the past four years the drawing-out of your potentialities, and the deepening of your interest in learning, and the acquiring of basic knowledge to be applied in your careers in teaching, in business, or in graduate school.

Yours has been the opportunity to be part of the college generation at Salem to benefit from the diversification of degree programs, the expansion of facilities, and the addition of scholarly faculty.

Aiming to give better educational opportunities to more young men and women with the ability to achieve academic success, it is my hope that you will be successful in the years ahead; that you will continue throughout your lives to pursue learning; and that you will hold Salem State College as a positive and effective force in your youthful development.

As you become alumni of Salem State College, a new opportunity comes to you. By being active supporters of the College as alumni, you can give those who follow you a priceless gift. Your success as educated men and women, coupled with your loyalty to alma mater, will insure the future of Salem State College. The future of the College depends upon not only the efforts of the students and faculty during a four-year period, but equally upon the loyalty and support of the graduates.

Return often to the College; keep the friendships you have made here; help S.S.C. to achieve new and better programs at both the graduate and undergraduate levels; and offer tangible support to the programs of the Alumni Association.

Alma Mater welcomes new sons and daughters as the Class of 1969 becomes the youngest of the one hundred fifteen year old Alumni. The Faculty and Staff join me in extending to each of you best wishes for an exciting and happy future.

Sincerely yours,

FREDERICK A. MEIER
President

MOK
March 13, 1969

SALEM
STUD

ACTIVITIES & ORGANIZATIONS

S. A. OFFICERS

Thomas J. Brennan, Jr.
President

Brian O'Keefe
Vice President

Gail Phillips
Treasurer

The Student Association is an organization whose purpose and primary function is to carry out the programs connected with student activities and to promote a spirit of unity, cooperation, and communication among the student body, the faculty and administration.

John A. Wilson
College Co-ordinator

FILM SERIES

Peter Lodie, Ferna Silva, Mike Moran, Jerry Silver

Fall Film Series

25 Sept.	"The 400 Blows"	France
9 Oct.	"La Strada"	Italy
23 Oct.	"The Gunfighter"	U.S.A.
6 Nov.	"Aparjito"	India
20 Nov.	"Ikiru"	Japan
4 Dec.	"L'Avventura'	Italy
18 Dec.	"Virgin Spring"	Sweden
8 Jan.	"Tight Little Island	

These films are shown Wednesday evenings at 7:30 in the Student Union Lecture Room. The films are for the enjoyment of all and are free of charge.

S.U. ARTS FESTIVAL

Row 1: Pat Cassidy, Sandra Lawrence, (Sec.), Peter Lodie, (Chairman), Linda Mitchell, Eileen Hill. Row 2: Bob Hanson, Vito Sammartano, Jan Forte, Chris Perron, Stephen Panosian, Arthur Smith.

The second annual arts festival was held April 13-18 in the Student Union. Every sort of event imaginable to fit every sort of taste imaginable was presented. Norman K. Tronerua, sculptor provided an enjoyable experience for those inclined in that direction. A faculty-student exhibit was on view all week in the Day Lounge. The art demonstrations presented ranged from glass blowing to body painting. In the pot pouri category, a student "do your thing" paint-in was one of the programs offered. Music concerts ranged from a jazz group to electronic Bach. A special innovation in cinema was offered. Every day of the week new foreign and domestic films were viewed for the pleasure of our more movie-oriented students. Shakespeare readings by Tom Luddy, Jack Marshall, and Ellen Vellela provided an extra opportunity to view drama at its best. Andreas Papendreou spoke on Tuesday as the cultural series presentation. His topic was the American ideals and militarian.

The chairman for the Arts Festival was Peter Lodie. A special thanks is extended to him and his committee for the excellent program he coordinated.

CULTURAL SERIES

Throughout the 1968-1969 presentation of the Cultural Series, a variety of activities and lectures were sponsored on campus for all seeking an informed awareness of modern cultural and educational trends.

Speaking on September 24th with regard to the aims of Salem State, Dr. Frederick A. Meier was the first speaker of the Series. Expansion of the college curriculum, the costs involved in the maintenance of a state institution and prospective plans for a new library and athletic center were among the points of Dr. Meier's address. The President concluded in praise of a growing unity and good will on campus.

On October 23rd, Professor Samuel I. Hayakawa spoke to a capacity audience on the contemporary influence of language on behavior. At a second appearance on the following morning, Dr. Hayakawa commented on a "Semantic Teach-In," where several students and faculty members presented papers which related language to various aspects of society. Some of the topics included "Language in Advertising," "Obscenity in Contemporary Theatre," and "Language in Racism."

Harrington Listens To Question Of Salem Student

On December 3rd, the Series stirred discussion of a most controversial topic as Michael Harrington spoke on "Poverty in the United States." A Socialist and self-proclaimed radical, Harrington is the author of *The Other America* and *Toward A Democratic Left.* Having lived with Mexican-American Immigrant workers in California and the unemployed miners of Appalachia, Harrington spoke with extensive authority on the poverty situation. Among the focal points of his discussion were the "Job Generation Theory," the so-called "Free Enterprise" attack on poverty and the Nixon and L.B.J. theories for poverty relief.

Citing but a few of the programs presented by the Cultural Series for individual growth, it is clear that the Series completely fulfills its motivating commitment to the value of ideas.

CULTURAL SERIES COMMITTEE–

Front Row: Sandra Lawrence, (Sec.), Roland Bates, (Chairman). **Back Row:** Thomas Busby, Sandy Halperin, Bill Faulkner.

Considered the "heartbeat" of the students, the Student Association is composed of various standing committees whose functions permeate every aspect of college life at Salem State College. There are such committees as the Curriculum Committee, headed by Harvey Cushinsky, whose purpose it is to revitalize and widen the curriculum now existing. Also included in this committee are both faculty and administration, as well as students. A motion has been passed by the Student Congress to increase student participation in this committee.

SOCIAL COMMITTEE

Perhaps the most enjoyable of all standing committees is the Social Committee. Co-Chaired by Jim Murphy, Jack Wilson and Jack Quinn, this committee is responsible for such events as Homecoming Weekend, the Christmas Formal and Winter Weekend. It also sponsors other social functions for the pleasure of dorm students as well as for the commuters. Perhaps one of the most functional committees in the college is the Student Services Committee. With Gail Phillips as chairman, this group serves the students in many helpful areas. It is responsible for the regulation of sign-posting, running a tutoring program in conjunction with Dean Reilly; and in the future an Information Center is planned. Another aspect of the widening interests of the college is seen by the work accomplished in the Film Committee. It brings to the students outstanding films for both pleasure and artistic tastes. This committee is headed by Michael Moran.

Thursday, October 31, began an exciting weekend of music, comedy and dancing. The Duke Ellington Concert was probably the greatest success of all the events. Friday's feature was a pleasant square dance for S.S.C.'s country folk. The following day was a whirl-wind of a soccer game between the alumni and varsity; a cook-out in front of the Student Union; a Peabody Hall Open House; a Bowditch Hall "Recreation Room," and a mixer with "A Bundle of Joy" and "Teddy and the Pandas" performing. Sunday was highlighted by "The American Evolution" and Mort Sahl whose performances made a perfect ending to a marvelous weekend.

Winter Weekend was one of the year's greatest successes. The weekend began on February 20th in Scarborough Fair with entertainment by "McKendree Spring." On Friday evening "Sam and Dave" electrified a capacity crowd of 1500 to the rhythm of their all time hits, "Soul Man" and "Hold On." The Kaffein Serpent, a make-shift coffee house in Bowditch Hall, served a buffet supper Saturday night and later, featured a concert by McKendree Spring, as well as dancing to the beat of "The Insiders." An Open House was sponsored on Sunday afternoon with the free use of bowling, pool, and other facilities of the Student Union. Winter Weekend activities closed Sunday evening with the presentation of the film, "The Spy That Came In From The Cold."

CAP BOARD

Mr. Kyle heads the College Activities Programming Board

Deans and students participate

All events of the college are discussed

The College Activities Planning Board is vital to S.S.C. campus activity. Without its approval, the social wheels of the college are at a virtual standstill.

Functionally, the C.A.P. Board meets to review and give its approval of every extra-curricular activity on the college calendar. Composed of students, faculty and administration, C.A.P. Board assures the college of functioning smoothly and efficiently with a minimum of error.

SCARBOROUGH

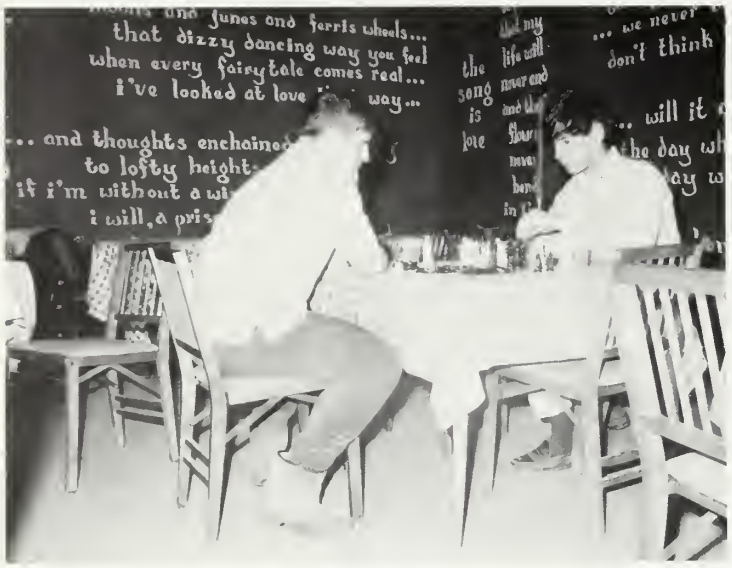

A perfect place for chess . . .

I
continue to pretend
that
life will never end
and
that flowers never bend
in
the
rain . . .

or to hang loose . . .

FAIR

Don't
think
twice . . .
It's
all
right

Or just to study.

ELECTION COMMITTEE

Cally Boratgis, Mary Edmunds, Rita Guidi, Liz Hunt, (Chairwoman), Marguerite DiPrizio, Kathleen Donnelly, Peggy Fucillo

ART COMMITTEE

The primary function of the Election Committee chaired by Elizabeth Hunt, is to organize and control all major elections held by the Student Association. The Art Committee purchases art works for the beautification of the college. It is headed by Chris Perron. The Cultural Series Committee, chaired by Roland Bates, takes a vital part in procuring guest lecturers and art exhibits for the benefit of widening the college community's interests.

The Student Association can only become a more active, functional body if the students are interested–not apathetic. The Student Association can only work effectively if supported by you.

Lola Droggitis, Linda Mitchell, Chris Perron, (Chairwoman), Robert Rogoz, Arthur Smith

SENIOR COMMITTEES

Social Committee

Row 1: Holly Abbott, Pat O'Brien, Anne Mazza, Judy Green, Diane Lewis, Rita Guidi. Row 2: Francis Jagling, Mary Creeden, Nancy Parker, Jim Healy, Bill Watkins (Coordinator), Liz Hunt, Cally Boratgis, Marguerite DiPrizio. (John Comenos, Chairman, absent).

Commencement Activities Committee

Row 1: Rosemary Gallant, Lynda Reynolds (Sec.), Jeanne Gray (Chairwoman), Kaneeze Khan, Mary Crane. Row 2: Pat Brennan, Sue Fraser, Mary Powlesland, Lorraine Julien, Cally Boratgis, Anne Donaghue.

STUDENT UNION ADVISORY BOARD

Sue Heenehan, John Plette, Marybeth Dunham

JUDICIARY BOARDS

Left to Right: Dennis Jackson, Lawrence Libert, Robert Buote, John Driscoll, and Andrew Metropolis.

Jeanne Gray and Maureen Hawke.

BOOK CLUB

Ann Cuffe, Beth Fenlon, Chuck Gerry, Maureen Feeley, Judith Beucler

Among the aims of the Book Club at Salem State is a fulfillment of student interests in the literary arts and in modern theatre. Throughout the year, the club purchases a number of books which are made available to club members at any time.

In addition, guest speakers are invited to the monthly meetings to guide and enrich discussions of contemporary literary trends.

Keeping up to date with the newest plays on the contemporary stage, Book Club members often review and discuss a variety of Broadway plays including some from the controversial "Living Theatre". Hence, "The Great White Hope", "Man from LaMancha", "Hare", "Dionysis", "The Boys in the Band" and "Fiddler on the Roof" were of major interest this year.

The main activities of the year centered around a drive for the children of Viet Nam where first aid and educational materials were gathered and sent to Quang Tri. Donations were also accepted from faculty and students for the financial support of a children's school also in Quang Tri.

Led by President Chuck Gerry and faculty advisor Dr. Serena Hall, the club collected 600 pounds of usable first aid and educational materials, as well as a sum of $300.00 for the successful completion of a worthy project.

CHESS CLUB

Theodore E. Kyrios, Jr., and Linda A. Love.

Chess . . . a game of mental exercise . . . relaxation in the middle of the day . . . strategy. All these combine to make Chess one of Salem State student's favorite pasttimes. This year is the first one that Salem has had an official Chess Club. Founded by Theodore E. Kyrios in the early Fall the Chess Club has expanded to include many members.

BUSINESS EDUCATION COUNCIL

Jeanne Griffith (Publicity), Meshen Lynch (Sec.)
Doris Roy (Pres.), Leo Richard (Treas.)

The Business Education Council aims to unite student members of the Business Administration and Business Education departments in the planning and enjoyment of various social and professional activities throughout the year.

This fall, the Council hosted a reception for incoming freshman and members of the faculty. They also acted as guides for the New England Business Education Conference held on this campus in November. Each year the Council sponsors a Christmas Candy Sale for Salem's students and plans a ski trip for its members at the end of December. The Council is also planning a Spring banquet to be open to all Salem State Students.

For those members interested in careers in Business Education, the Council often invited classroom teachers to the campus to speak on their educational experiences.

BUSINESS MANAGEMENT CLUB

The Business Management Club is an organization designed to bring together those Business Administration students interested in careers in the field of business management.

In the past year, the members have enjoyed a field trip to Sylvania Electrical Products Inc., as well as speakers from various companies and the United States Navy who discussed the businessman's role and opportunities in their respective fields of work.

This year, the club is bringing to campus a speaker from the University of Massachusetts to speak on business management in the area of Labor Relations. In addition, the members are responsible for the Student Resume Form which is now used by the Placement Office to facilitate the employment of S.S.C. graduates.

The Business Management Club has also been instrumental in recommending beneficial changes in the Business Administration curriculum.

INTRAMURALS

FOLK SONG SOCIETY

Bob Dylan once wrote, "For the times they are changin'." And so they are and so they must, and so we--the Adams of a newer time--move in change. Through time, man has moved and changed and has sung of the movement, because that is man's way.

The Salem State Folk Song Society is an outgrowth of this concept. Its members are deeply interested in "folk music"--a term which, in the past few years, has extended its meaning to encompass the art forms of Dylan, Hardin, Baez and others who choose to comment musically on our times. The Society is open to all and provides its members with an opportunity to learn how to accompany themselves on the guitar and various other instruments. Every year, for the enjoyment of the students and faculty, the club presents a Folk Concert to display the talents of its members. Whether a frustrated composer of a 'Judy Collins in-the-rough', all who appreciate the expressive art of folk music are welcome members of the Society.

FOOTLIGHTERS

Robert Barity, Roberta Orris, Anne Mackiewitz, Joanne Cashman (Vice President), Noreen Solan (Secretary), Kathleen Downey (Treasurer), Jane Ouellette (Junior Class Representative), Christopher Avila (President).

"The Footlighters", Salem State's dramatic society, this year presented *"The Wingless Victory,"* a play by Maxwell Anderson. Under the direction of Charlotte Ettinger, the cast masterfully conveyed the author's message that "men are not destroyed by suffering, but purified by it." Although the play takes place in Salem in the year 1800, the theme of "Puritan pride and Christian inhumanity" has significance for today's audience.

Judy Fredrick, who portrayed Oparre, and Joan Larson, who delivered the part of Mrs. McQuestion, are to be congratulated on their outstanding performances. A special thanks to Jonathan Ettinger for helping to make the production a success.

Is all the World a stage?

BAND

In addition to its active role as part of campus musical culture, the S.S.C. Band seeks to develop and enrich the talents of our musically interested. Yearly the Band presents a variety of programs which include the Spring and Christmas concerts on campus as well as concerts off-campus, in conjunction with the college exchange series. In accordance with the purpose of this exchange series, S.S.C. Band members perform at other colleges and universities who, in turn, send their bands for and exchange of musical concepts and techniques at S.S.C.

GLEE CLUB

Seated left to right: Cathy McGuire, Judy Bean, Susan Beaulieu, Frederica Zawisya, Pam Woytonik, Ferna Silva, Nancy Fichera, Claudia Murphy, Donna Burt, Carol d'Entremont, Ann Mascia, Barbara Tominsky, Lucille Bertorelli. Standing first row: Miss Elizabeth Gillette, Kathy Kosidlak, Judy Comeau, Kathryn Gamble, Louise Burnham, Elizabeth Ruby, Gail Ann Cooper, Joanne Freeman, Kathy Chisholm, Cynthia Rainis, Linda Blockler, Mary Sokol, Martha Berlin, Joan Reynolds, Leticia Jendraszek, Richard Ouelette. Second row, standing: Kathleen Downey, Maureen Oreilly, Ethel Goghosian, Barbara Pierce, Margie Spurr, Joanne Cashman, Maureen McGovern, Candy Morin, Brenda Lewis, Anita Lehto, Sharon Phipps, Linda D'Urso, Nancy Wilbur. Back row: Ron Dwyer, Donald Hayes, Allen Gallant, John Fritz, David Sirois.

For those students who enjoy singing a variety of music, the Salem State Glee Club is the organization to join. This nationally known club is an active one, inasmuch as it meets twice weekly and performs show tunes, spirituals, folk songs and sacred music throughout the school year.

This year, the Glee Club presented its annual Christmas Concert and should be congratulated for showing its initiative and originality. As well as utilizing traditional music, the club featured a variety of little known, but nonetheless beautiful, carols for a thoroughly delightful program.

STUDENT UNION

BIRTHDAY

PARTY

often stop and think
my life ...

SKI CLUB

The welcome sting of pelting snow . . . the firm bite of skis on the pack . . . the wild burst of joy as the world tips vertically . . . the slope is gentle . . . you're tracking smooth . . . Certainty.

S.S.C.'s Ski Club knows this feverish certainty and yearly, makes its place in the world of winding slopes and intriguing trails. From the beginning to the end of the season, S.S.C. skiers make several excursions to New England mountains. Killington, Vermont was the semester-break destination. "Killy's" challenge is always intense, yet serious skiers are never satiated.

Rock of Ages

I came to ski

Come on. It's a party!

Apres-ski . . .

A warm fire . . . a smile . . . a cup of something happy . . . There's always plenty to swing about and somehow, it seems a bit magical.

SNEA

Sam Gomez discusses with Gene Mulcahey during one of SNEA's many programs.

On December 5th, a group of three hundred college students listened intently to Eugene Mulcahey, an informally attired, bearded educator. His subject was urban education and his concern was the caliber of teachers that colleges were training. In Mr. Mulcahey's words "the teacher is not a potentate throwing crumbs to a crowd but, rather, a person first". The Student National Educational Association attempts to offer many types of educational experiences for prospective teachers; experiences that will enlarge the individual's educational library.

Linda Yellowitz, President

INTERFAITH COUNCIL

Left to Right: Rabbi Perity Halpern, Teresita Rogalski, Sister Mary Michele, Dr. Vincent L. Hawes. Absent are Rev. Ronald Mazur, Steve Pierce, Miss Ruth Simmons, Mrs. Gloria Mezakovski, Beverly Lanes, Mr. Antonio Ceddia, Mr. Charles F. Kiefer, Jr.

The Interfaith Council is comprised of the elected officials of all college religious groups and their advisors. The primary function of the Interfaith Council is to guide the programming of the Interfaith Center.

Salem State's Interfaith Center is unique in that it is the only such structure in the New England Area. The Council mainly sponsors discussion programs, such as this year's "Meet the Faculty Series". During these programs, students are given the chance to become acquainted with faculty members in an informal atmosphere. Evening religious discussions are also held among the clergymen of all three faiths.

S.J.A.

The Student Jewish Association at Salem State provides a meeting place for Jewish students to continue the relationships of their culture in the college atmosphere.

A variety of events are planned yearly, some of which include a joint Hootenanny with the Campus Folk Song Society and a series of student and faculty discussions. Active participants of these discussions are Elliot Sclar and Charles Levenstein, the club's former advisor.

On February 20th, Rabbi Greenstein spoke on "Arabs in Israel". The Rabbi was able to speak with a good deal of authority on this topic, having recently returned from a fact-finding tour of the Middle East.

A focal interest at present are plans for the formation of "Hillel" on the Salem State campus. When established, "Hillel" will be a national affiliated Jewish organization for college students. With highest aspirations, the "Friends of Hillel Drive" are accepting pledges and donations from foundations in the North Shore area, with expansion plans for next year.

This year's officers are: President, Beverly Lanes; Vice-President, Tom Kellner; Secretary, Marjorie Shyavitz; and Treasurer, Barbara Rezavsky.

YOUNG DEMOCRATS

Row 1: Edlita Adams, Jody Sweeney, (Treas.), Michelle Martin, (Corr. Sec.), Joanne Jefgood, (Vice Pres.), Ed Devaney, (Pres.), Rosanne Fay, (Rec. Sec.), Kathy Spencer, (Prog. Dir.). Row 2: Roger Pike, Thomas Silva, Mike Cerullo, Bob Flynn, Althea Nigro, Kris Hassan, Phyllis Welch, Maureen Saba, Sandy Botticelli, Speros Zakas, Steven Migiero, Tom Sadoski, Janet Dinfino.

The Young Democrats is composed of students who are dedicated to the ideals of the Democratic Party.

Though the major activity of this election year proved unsuccessful, the Club is always eager to lend its active support of Democratic candidates on local and statewide levels, as well as on the national level. The club has been previously responsible for the appearance of a number of political leaders on campus, including Senator Edward M. Kennedy, Mayor Kevin White, and Governor Francis Sargent.

Holding membership in the College Young Democrats of Massachusetts, the Massachusetts State Young Democrats, and the National Young Democrats of America, the club is continually aiming to enliven the concept of political responsibility for every S.S.C. student.

YOUNG REPUBLICANS

Row 1: Martha Berlin, Stephanie De Rosa, (Sec.), Tim Bassett, (Pres.), Robert Hermann, (II Vice Pres.), Bob Buote, (I Vice Pres.), Linda Mitchell. Row 2: Steve Volchmann, Joe Cole, Allen Sweinimer, Steve Durgan, Jack Hilton.

The Salem State branch of the Young Republicans Club is a member of the National and State Republican Committees and also a charter voting member of the Massachusetts Young Republican Association.

The primary aim of the Young Republicans is to contribute to governmental efficiency in terms of a more informed American public, aware and knowledgeable of the American political system. In addition, the club members strive to perpetuate the ideals and principles of the Republican Party and to present current Party issues to the students for their consideration.

Among the club's activities this year, was a seminar program entitled, "The Times Are A - Changing" which discussed the differences between the liberal and conservative elements of the Republican Party today. In past years, the Young Republicans have participated in the *Time* elections poll and have held campus "mock - election" polls.

During this election year, the club's strongest efforts were centered around Richard Nixon's Presidential campaign — indeed a fruitful endeavor, when fulfilled by Mr. Nixon's November victory.

NEWMAN CLUB

Trimming the tree in the spirit of Christmas

As the largest religious organization on campus, the Newman Club hopes to promote spiritual, social, educational, and charitable interests among the college students through a variety of activities.

Newman annually sponsors such programs as a Christmas party for the patients at Danvers State Hospital, a clothing drive for the needy of Appalachia as well as organized efforts for voluntary community service.

In striving to develop a more individually significant Student Liturgy, "Newman" sponsored the "Christian Happening" on November 14th at the campus Interfaith Center. Most of this program was devoted to the liturgy of the Mass which was conducted by a group of fifteen priests and brothers from the LaSallette Seminary in Ipswich. During a break in the usual celebration of the Mass, groups were formed to discuss contemporary moral problems. After the discussion session, the evening ended with a lively hootenany and refreshments for all.

"Newman" is also responsible for scheduling the weekly Folk Mass, a recent concept in Catholic Liturgy, at St. Theresa's Church in Salem for both student and community participation.

Distribution of gifts at Christmas time is one of the club's many activities.

The Folk Mass is a weekly event

SIGMA KAPPA EPSILON

Row I: Christine Samia, Joanne McLaughlin, Paula Owen, Connie Soucy, Maureen Saba, Janet Thomas, Linda Perotte, Kris Hassen. Row II: Mary Beth Dunham, Sue Chaimpi (Pledge Master), Jane Twohig (Chaplin), Katharine Hashian (Sec), Karin Stevens (Pres). Pat Surette (Vice Pres), Dorothy Giarla (Sergeant-at-arms), Linda Witham. Row III: Joyce Buckley, Denise Hamel, Nancy Dischino, Carol Shaffner, Susan Trull, Kathy Kelly, Mickie Chase, Irene Kelly, Janis Martin, Mary Powlesland, Nancy Parker, Joline Dugas, Andrea Lund, Kathy Riccardello, Kathy Doyle, Marilyn Kelly, Nancy Granger, Abby Russell, Tina Morrison. Row IV: Ellen Brennen, Joan Peckham, Mary Pasquale, Shiela White, Barbara Robinson, Brenda J. Allen, Kathy Robertson, Nancy Labberth, Paula Robinson, Pamela Beatrice, Dina Demerritt, Linda Rheaume, Cindy Keller, Mary Iannino, Janet Pacheco, Sandra Beck, Ellyn Hardy, Maureen Demeule.

Sigma Kappa Epsilon is the first established sorority on the Salem State College campus and was founded on the principles of Service, Kinship, and Equality. The sisters ably achieve their goals through a variety of yearly activities.

Among their on-campus service projects are tours for parents and students which are conducted on "Open House" Sundays. The sisters also collect Christmas gifts for the men in Viet Nam who have no family at home. Other service projects include a "Christmas Carol Sing", held at several nursing homes and schools for mentally retarded children. In addition, the sisters lend assistance to the "Massachusetts Bay United Fund" and the "Food for India Drive".

Sigma's social life is hardly dormant with such festive activities as the Initiation Banquet, the Sorority dinner dance, the Christmas party and the Annual Tea which serves to introduce the sisters to many of the incoming freshman.

The principle of Kinship is exemplified through the team spirit of the growing sorority basketball team. Equality is a keynote during the pledging period to complete the last of the three guiding principles of Sigma Kappa Epsilon and unite the sisters in a common bond of fellowship.

BETA CHI

Row 1: James McKean, (Sgt. at arms) Richie Durgan, (Treas.) Mark Huse, Alan Brown, Tony Ferraro. Row 2: Jim Healy, Joerry Sher (Vice Pres.) Bob Hurd, Frank Fayne, Dick Connell, Bob Cooper, Brad Pires, Dave Follette, Jim Ranta (Sec.) John Doorly, Brian Pires (Corr. Sec.) Joe Bertolami.

Beta Chi is a social fraternity, founded in 1961 to promote brotherhood and to further college aims and student needs. This fraternity seeks to develop both the character and scholarship among its members. The annual Blood Drive is well-known on campus as a major function in Beta's community concern.

The brothers of Beta Chi also display their actively competitive spirit through the numerous athletic events of the Salem State sport cycle. The fraternity also sponsors its own football, basketball, hockey and softball teams. The annual "Tug of War" with Kappa Delta Phi draws interest from the entire college community. Other major events which are sponsored by the brothers are the Faculty vs. Beta Chi and the Pi Omega Pi vs. Beta Chi basketball games.

Additional social events on the Beta Chi social calendar include their annual banquet, an on-campus mixer and a Christmas party.

KAPPA DELTA PHI

Seated left to right: Jim McLaughlin, Jerry Dowed (Sec), Richard Piesewicz (Treas), Thomas Perraut (Pres), Thomas Coughlin (Vice-Pres), Paul McMahon (Nat'l Rep), John Miles. Standing first row: Donald Madore, James Cullen, Leo Richard, Wayne Turner, Steve Volckmann, Ed DeVaney, Steve Vesey, Mike Cerullo, Tom Charron, Jim Reese, John Hurt. Second Row: Peter Theriault, Keith McDonough, Ted Jones, Richie Newhall, Brian Cassidy, Dick Barbeau, Tim Clifford, Ed Siecki, Tom Kristoph.

Kappa Delta Phi is a national, educational, philanthropic and social fraternity which was founded in 1900 at Bridgewater State College. Salem State's Beta Chapter was formed in 1914 and has continued to function for the benefit of the Brotherhood, the College and the Salem community.

By promoting events such as "Toys for Tots", the student collection for the United Fund, and the nationally sponsored clothing drive for Viet Nam children, the brothers have truly exhibited their concern for college and community development.

Socially, Kappa's calendar is highlighted by the Third Degree Banquet, held as official acceptance of new pledges into the fraternity. In addition, the Awards Dinner Dance serves to honor the outstanding athletic and philanthropic achievements of certain brothers.

Finally, the acute sense of brotherhood developed in Beta Chapter, is further enhanced by the significance of its Greek letters, symbolic of Kinship, Duty and Leadership.

PPA DELTA PHI
Coca-Cola
KΔΦ

EXECUTIVE BOARD

First Row: Linda Yellowitz, (Swim Manager); Janet Pacheco, (Corresponding Secretary), Diana Costa, (Vice-President); Cynthia Callahan, (President); Laura Bruno, (Recording Secretary); Julie Essery, (Bowling Manager); Kathy Kosidlak, (Judo); Mary Manning, (Log Reporter); Nancy Butters, (Orange Manager); Cleti Cervoni, (Publicity Manager); Betsy Bulger, (Intercollegiate Coordinator); Sandy Beck, (Softball Manager); Sandy Giles, (Assistant Outing Club Manager); Cheryl Woodfin, (Brown Manager); Teresita Rogalski, (Archery).

The W.R.A. sponsors a variety of activities for the relaxation and enjoyment of all women of the college.

On November 13th, the W.R.A. held its first campus "Co-ed Rec Night" of the year. This event was organized by faculty members Mary Mason, Joan Duda, and students Nancy Butters and Cheryl Woodfin. During "Rec Night," all gymnastic equipment and sport equipment is made available to students.

Though an apparently renewed interest in gymnastics has made the largest demands on the trampoline, balance bean and parallel bars, volleyball and basketball still draw a sizeable following.

All W.R.A. activities, including weekend ski and camping trips, sports competition and the annual semi-formal dance, attempt to cover a wide range of interests.

BOARD MEMBERS

Seated left to right: Laura Bruno (Recording Secretary), Janet Pacheco (Corresponding Secretary), Diana Costa (Vice President). Cynthia Callahan (President), Kathleen Boren (Treasurer), Patricia Comer (Assistant Treasurer).
Standing left to right, first row: Beth Ford (Badminton), Holly Abbott (Senator), Janice Hanley (Gymnastics), Julie Essery (Bowling), Marie Makela (Tennis), Regis Jason (Judo), Diane Yakavonis (Volleyball), Sandra Giles (Assistant Outing Club Manager), Cheryl Graney (Track and Field).
Second row, standing left to right: Sandra Beck (Softball), Betsy Bulger (Intercollegiate Coordinator), Elizabeth Cameron (Folk Dance), Phyllis Butters (Publicity), Linda Yellowitz (Swimming), Mary Lou Brennan (Dormitory Representative), Sally Weissman (Swimming), Kathleen Kosidlack (Judo), Helen Thomas (Basketball), Mary Manning (Log Reporter), Nancy Butters (Manager of Brown).

MAA

The Men's Athletic Association is responsible for the supervision of sports on campus from Freshman to Varsity and intramurals. The MAA Mixer, and annual event, was held in the Fall. Although attendence wasn't extremely high, the Sixpence were able to surpass this and provide and evening of fun and excitement. The intramural program was in full swing. Once again the men from Bowditch Hall organized themselves into teams and participated in fierce competition. There were many nights when these men could be seen limping into the Student Union after a game. Another function of the MAA is to provide the Viking to foster school spirit at athletic events . . . . . The officers of the MAA are:

Michael Shea	President
George Girard	Vice President
John Manning	Treasurer

THE LOG

The weekly, independent newspaper, *The Log,* hails itself as being the student voice of the College. Supported and sponsored by the Student Association, its function is not only to present news, but also to present new and stimulating ideas to the student body. *The Log's* aim is to mirror students' reactions to issues facing the college community. It is not only on par with students, but steps ahead of them.

The content of *The Log* reflects the growth and changing attitudes of the College. It is considered one of the best organized and thought-provoking newspapers in small colleges of Massachusetts. Though run by a small, yet dedicated staff, *The Log* is exciting; never stagnate; never middle-of-the-road. It takes a valid stand and makes its mark on the whole Salem State community.

THE PENNY SHEET

Penny Soder, George McNeil, Glen Melton

At Salem State, there is no need for poetic expression to be unheard. *The Penny Sheet* gives all students and faculty members the opportunity to poetically share even their most personal thoughts on contemporary existence.

This widely read weekly publication was established in 1966 through the efforts of George Groesbeck, Tom Secton and Dario Morelli, and has been financially continued solely through student donation.

Since 1966, *The Penny Sheet* has become a fine composite of student-faculty writing, thanks to the founding editors, Tom Sexton and Dario Morelli, and present editors, George McNeil and Glenn Melton.

The Penny Sheet also conducts poetry readings where authors may read their poetry aloud and discuss it with an interested audience. Both faculty and students have taken avid interest in these discussions, thereby externallizing the spirit behind the growing success of *The Penny Sheet.*

COMPASS

Mary Powlesland, Barbara Leary (Editor-in-Chief), John Wilson, and Jane Twohig.

The Salem State Compass is a student handbook, made available to the students to provide them with information concerning such questions as: academic policies, accreditation, structure of the student government, rules and regulations, student services, facilities and government of residence halls, campus publications, and student organizations.

The Compass staff is chosen by the editor-in-chief, who was chosen by the editor of the Compass for the preceding year. The staff of the 1968-1969 Compass included: Barbara J. Leary, editor-in-chief, James M. Healy, assistant editor, and an Editorial Board consisting of John A. Wilson, Brian T. O'Keefe, Donald P. Hayes, Jane E. Twohig, Beth Ford, Mary E. Powlesland, Janice Berry, Anne Bonfanti, and Valerie Green. The faculty advisor was Dr. Edna Mauriello, Dean of Women. The 1968-1969 Compass was published by the Student Association of Salem State College and dedicated to the Student Body.

RUNES

George McMeil, Matthew Phelan, Penny Soder, Glenn Melton, and Chris Kent.

Runes is Salem State's literary and art magazine. Bi-annually, works are selected for *Runes* publication from the talented works which are submitted by both faculty and students.

Patricia Gozemba of the English Department, co-ordinates the *Runes* staff in the selection and arrangement of all entries. Only the finest displays of talent in the categories of: fiction, non-fiction, and poetry; photography, painting, sketchwork and sculpture are accepted by the magazine.

Publication of the *Runes* is a result of the joint efforts of faculty committees from the Art and English Departments as well as an organizational committee of students. To encourage campus-wide participation, cash prizes are awarded for the finest achievement in each of the art and literature categories.

Striving for continued improvement in the quantity of its publication, the *Runes* cannot but attain its traditional quality and wealth of self-expresssion.

TELEVISION

Salem State College is fortunate to be able to offer its students the benefit of well-developed television training facilities. Television in the classroom is gaining favor as an aid to the educator, and Salem State has realized the necessity for this type of training for its students in the field of education.

Under the direction of Dr. Homer J. Dietmeier, who has had professional affiliations with movies and television before joining the educational staff of the college, future teachers have the opportunity of presenting lessons before the camera and watching the video tapes of their presentation replayed. They are able to watch themselves perform and have the experience of self-criticism. Those who do not present a lesson before the cameras are allowed to operate the cameras for those who are being filmed. Thus, the technical aspects of camera operation are made part of the learning experience.

The Business Education Department is aware of the need for this educational offering and has made it a part of the methods program for every student in the department.

BLACK COMEDY

DAISY CHAIN

The Daisy Chain is composed of a group of fourteen girls of the Junior class who act as marshalls for the graduating class on the day of commencement. The girls are chosen by the Dean of Women, Dr. Mauriello, according to their qualifications in the fields of leadership, character, scholarship, and service to Salem State. The Daisy Chain for the class of 1968 included Ann Lynch and Kathleen Riley, head Marshalls, and also Linda Baldassarre, Cynthia Callahan, Patricia Chisholm, Diane Costa, Cheryl DeRocher, Marguerite DiPrizio, Patricia Fitton, Judith Gibbons, Valerie Green, Christine Perron, Margaret Talkington, and Ann Teague.

LAUREL CHAIN

The Laurel Chain is composed of the fifteen topranking junior women honor students. The girls are chosen strictly for their academic qualifications, and they escort the graduates to and from Class Day exercises. The Laurel Chain for the class of 1969 included: Jean A. McGovern, Joyce Manchester, Noreen T. Dwyer, Harriette E. Weiner, Dolores Kluska, Judith V. LeBlanc, Nancy J. Nolan, Marie A. Barry, Marguerite Michaud, Pamela Cash, Jane E. Thurlow, Maryann Gorcyca, Helen L. Mulley, Barbara J. Leary, Turbio Carrancho.

PI OMEGA PI

Theresa Re, Diane Beaton, Anne Russo, Jo-Ann Baldyga, Tina DiSanzo, Linda Cosentino, Charlene Lang.

The Delta Alpha Chapter of the national honor society, Pi Omega Pi, is a relatively new organization offered to Business Education majors maintaining a superior standing in their field. This fraternity is one of many affiliated with the Association of College Honor Societies. Progress and personal developments made by striving to achieve definite goals which are continually stressed and practiced by active members. Developing innate qualities of leadership and upholding ideals of professionalism are embarked upon with determination while outstanding scholarship is fostered and maintained.

Pi Omega Pi stimulates an intellectual element through extended research programs and hosting professional guest speakers. Professional fellowship and convivial relationships among the members are fostered by social events, athletic contests and active participation in national conventional activities.

DELTA TAU KAPPA

Executive Board

Left to Right are Jeanne Gray (Corr. Sec.), James Pascarella (2nd Vice Pres.) and Mary Powlesland (Pres.). (Absent are Carol Blackburn, Roberta Davis).

Delta Tau Kappa is the International Social Science Honor Society which has a chapter at Salem State College. Election to this society is exclusively determined on the basis of individual academic standing in the major fields of history or other social sciences.

Not only achievement but also maintainance of the highest standards in one's respective academic field is imperative. In the course of the year, each member of the Society is encouraged and aided in a particularly advanced research endeavor by an individual instructor. In addition, the Society sponsors several programs in which internationally known authorities are invited as guest speakers.

HONORS PROGRAM

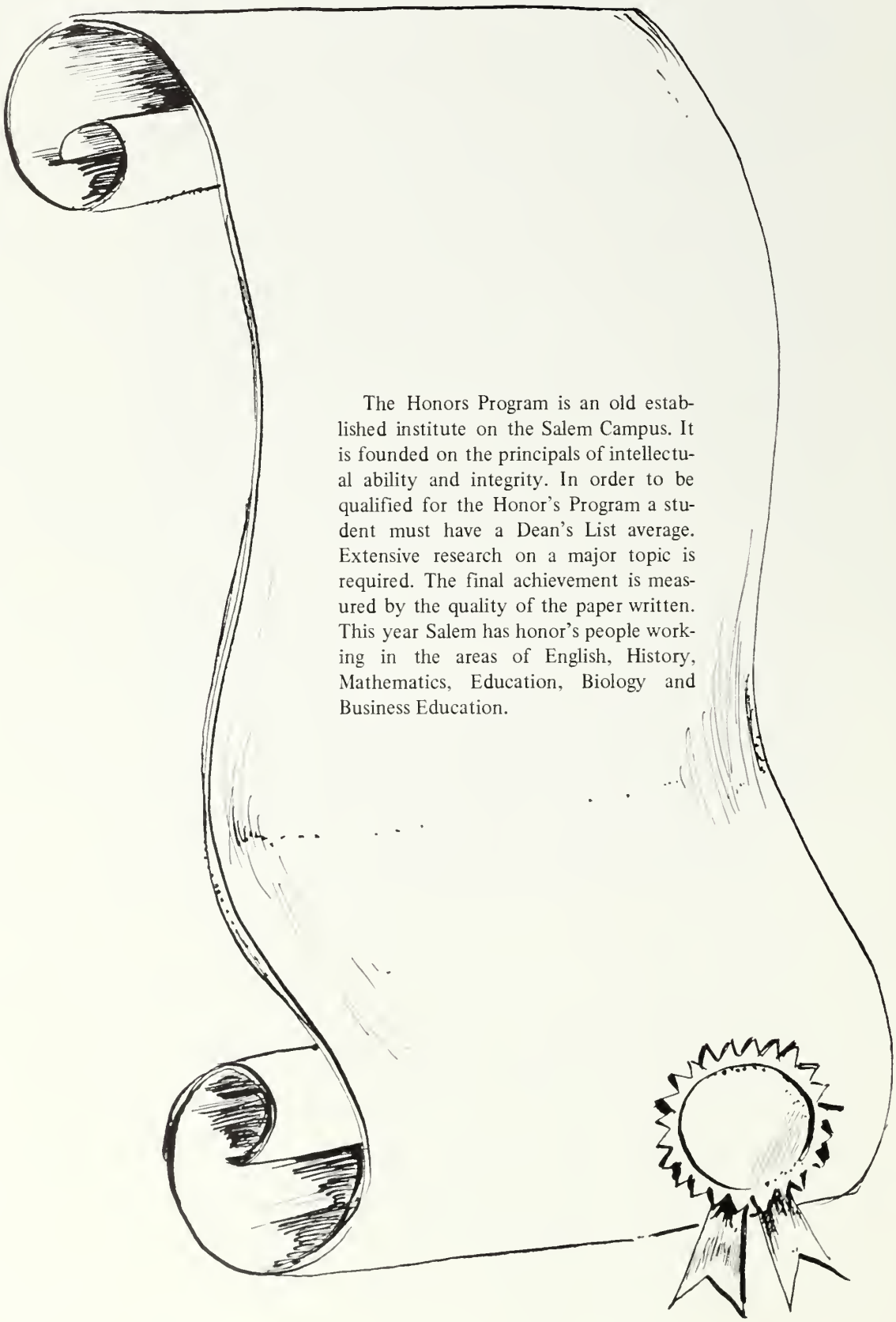

The Honors Program is an old established institute on the Salem Campus. It is founded on the principals of intellectual ability and integrity. In order to be qualified for the Honor's Program a student must have a Dean's List average. Extensive research on a major topic is required. The final achievement is measured by the quality of the paper written. This year Salem has honor's people working in the areas of English, History, Mathematics, Education, Biology and Business Education.

WHO'S WHO

Front Row: Lynda Reynolds, Jane Twohig, Rita Zoccolante, Barbara Leary, Anne Bonfanti, Margaret Talkington. Back Row: John Quinn, Michael Moran, Stephen Pierce, Christopher Kent, Robert Kirby, Thomas Brennan, John Wilson, Michael Shea.

Who's Who in American Colleges and Universities is an annual publication, established in 1934, to recognize the accomplishments of outstanding students. Today, students from more than 1,000 institutions of higher learning throughout the United States aspire to recognition in the national publication.

To be selected for "Who's Who", a student must be nominated by the student committee of their own college and later, selected for placement in the publication by a national committee. Only by exhibiting a superior combination of academic standing, community service and leadership in extra-curricular college activity, may each student successfully achieve his position in "Who's Who".

FROSH ORIENTATION

In September they came, anticipating enjoyable times, anxious of trying times. They arrived, innocence at its best. Eighteen year old children who, in a few weeks have to become accustomed to an adult world or are forced to retreat. Freshmen. They are made to wear beanies and perform degrading tasks for the superior sophomores. In a few days this aspect of their life is over. They settle down to the academics of college life. Never to forget the fond memories of Frosh Orientation.

The week of September 9th marked Salem State's official welcome to the class of 1972. On Monday morning, there was a Pep Rally and greetings from President Meier. Later followed a cook-out and Hootenanny in the evening. Tuesday, the new students met with the Deans of Men and Women to discuss the various problems of college students. After further course placement examinations and explanation of the grading system, all participated in a massive, campus Scavenger Hunt.

On Wednesday, the students met with their academic advisors and the Sophomore class officers who delivered welcoming speeches to the Freshmen. Next, came an informative "Open House" and a comedy skit played by the Sophomores. Thursday was devoted to registration and further campus information.

The Student Association came on the scene Friday, with a picnic, Smorgasbord and mixer that kept even the most inactive Frosh busy. Saturday was made for sun-worshippers with an all-day beach party. If the Frosh had enough energy to roll out of bed the next morning, they had the opportunity to attend the Red Sox ball game, later topped off by a foreign film for evening entertainment.

The entire week was well-planned and indeed, well-attended as a memorable welcome for the Class of '72.

SOPHOMORE CLASS

OFFICERS

Thomas Busby
President

Brian Cassidy
Vice President

Chickie Freda
Treasurer

Carol Kalakowski
Secretary

CLASS OF 1971

JUNIOR CLASS

Anne Bonfanti (Pres), Elaine Georgeopoulos (Sec),
Steven Pierce (Treas), Richard Piecewicz (Vice Pres)

BUNNY CLUB

If one more guy pulls my tail. . .

I'm on a diet

"Bunny Club 1969," was held on February 14th in the Student Union. Although transportation was hampered by record-breaking snow accumulation, those in attendance were thoroughly entertained.

Junior Class girls wore the traditional "Playboy Bunny" costumes, although in a muted fashion, sparking the color of intrigue among potential tail-snatchers. In the Dining Hall, "The What" was featured, in addition to a psychedelic light show later in the evening.

Jimmy Helmes highlighted the occasion with a presentation of "soul" tunes which will be remembered among the best ever heard at S.S.C.

SENIOR CLASS OFFICERS

William Watkins (Vice Pres.), Barbara Leary (Treas.),
Margaret Talkington (Sec.), Robert Kirby (Pres.)

JUNIOR PROM

May 10, 1968

Boat Cruise

My girdle is killing me

I get seasick on boats

A

SOGGY SHIP

WITH

DAMP DISCOMFORT

YET

MERRY MATES

FOR A

BOAT

BRIGHT CRUISE

Sweeney's

Bill and friend

On Monday night, November 18th, the class of '69 gathered at Sweeney's Gay Nineties for a rollicking time of fun, music, and a thoroughly enjoyable evening.

As was expected, Sweeney's proved to be the perfect impetus to our final year of well-rounded undergraduate pursuit. Every available space became a dance floor, not barring tables. In song and laughter, the Seniors did not let their image down for being a fun-loving class.

The evening held memories for particular members of the class. A certain student by the title of "R.J." proceeded to dance on a chair with such exuberance that the sturdy chair, a trademark of Sweeney's fine accommodations finally gave way. Undaunted, "R.J." proceeded to pounce upon an unsuspecting table only to burst into another Pavlova Special.

Needless to say, Sweeney's has become a tradition with upperclassmen at S.S.C., who never pass up a chance to raise their mugs high for Sweeney's.

We never do this in Pakistan

PEABODY HALL

Executive Board and Committee Chairman
Front Row: Joan Matson (Sec.), Janet Przybyszewski (Vice Pres.), Rita Zoccolante (Pres.), Jeannie Josiak (Treas.), Back Row: Lorraine Freitas (Publicity), Meg Bigwood (Social), Gloria Montuori (Cultural), Mary Sullivan (Senator).

Floor Representatives
First Row: Christine Pizzella, Joyce Snyder, Maria Smith, Gay Whiting, Christine O'Brien, Second Row: Sandra Doody, Elizabeth Craig, Wendy Partney, Catherine Riley, Linda Braley, Dale Wagner, Third Row: Cheryl Frampton, Judith Renoni, Joanna Clifford, Judith LeBrun, Gale Tuomi, Lynne Sedlock.

Judiciary Board
Saralee Mazur, Marjorie Russo, Janet Przybyszewski, Kathy Walsh, Patricia Harrigan.

BOWDITCH HALL

Executive Board
Steve LeBlanc (Parl.), James Pontifex (Treas.), Gary McKenny (Pres.), Dan Pantano (Vice-Pres.), Henry Wilk (Sec.).

Resident Ass'n Council
Front Row: James Pontifex, Henry Wilk, Gary McKenney, Dan Pantano, Steve LeBlanc. Back Row: Quentin Jarvis, Bert Schofield, Bill Ryan, Mike Halloran, Wayne Morgan, Tom Owen, Bob Steele, Paul Burns, Ted Carlson. Absent: Bill Perreault, Mike Vogt.

Judiciary Board
Thomas Kristoph, Kent Miller, Joseph O'Conner, Thomas Charron (Chairman), Lynn Kinner, John Kavaeski.

DORM LIFE

O.K. Rinse and switch over to dryer.

Get in there–you're not dry yet.

"Light My Fire"

Whist anyone?

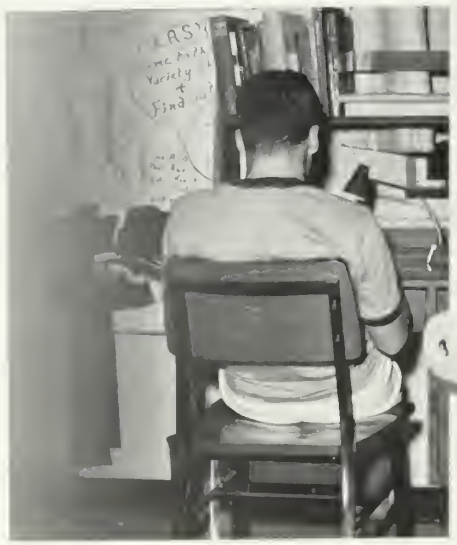

Take Me!

TIME OUT

Some Lead

On Tuesday, November 29th, Salem State experienced the most productive day in the college's history; a co-operative attempt at communication. This was the day of our "Time-Out" from normal college activity for a long neglected, long absent necessity.

The day started at 8:00 A.M., in the Student Union Day Lounge with coffee and donuts served to all interested students, faculty and administration. The approximate 1,000 participants spent the remainder of the day in attendance at various discussion committees specially set up by the Student Association for the "Time-Out". These groups focused on the major areas of campus difficulty and included the All-College Congress, the Cut Bill, the Curriculum Committee, the Student Power Committee and a general College Legislation Committee. A miscellaneous work-shop was also held to consider existing regulations with regard to Bookstore and Library hours, curfews, dress code, smoking and food services.

Recalling this day evokes a variety of opinions by all factions of the college community. Though the feeling of most students is that "Time-Out" created a new sense of college unity, all must realize that concrete results cannot as yet be concluded. Enthusiasm has given way to pensive, lengthy study of the concepts derived during "Time-Out".

Clearly "Time-Out" was only a beginning. It is for the future classes of Salem State to produce constructive decisions for action. Indeed, the development of Salem State College hinges greatly on the concerned activities of one significant day.

Some talked

OCTOBER 29, 1968

The President Discussed

The Students Discussed

SPORTS

SOCCER

SALEM 0—GORHAM 2

SALEM 0—WESTFIELD 5

Tom Burnickes thwarts a Westfield drive

"Oh my God"

SALEM 2—FITCHBURG 3

SALEM 6—WORCESTER 1

Paul Thompson meets Steve Ryan

For Salem State Soccer fans this was a wait and see year. After a disappointing opening game against Gorham in which Salem was defeated 2-0, one could say, "Let's wait and see, maybe they will get better". Then Westfield State invaded the Salem Campus and marauded to a 5-0 win. But there is hope yet, wait and see. Westfield was one of the strongest teams in the league, so we can't make any judgement on that game. Next came Fitchburg State, thinking Salem an easy prey. It looked as if they were right as Fitchburg jumped out to an early 2-0 lead over Salem. But Salem came on with Dana Childs booting the ball fiercely and Jim Reese kicking the ball it seemed to have wings. They managed to tie the score. The battle went on and Fitchburg scored another goal. The score was now 3-2 Fitchburg. With seconds remaining on the clock (which was being kept by that able manager-timekeeper Tony Donato) Salem was closing fast on the Fitchburg net and it looked like they may tie it up, when the horn sounded ending the game. At least Salem finally made the scoreboard. Next came Worcester State, a fighting team but an inexperienced one, and Salem proceeded to defeat them by a score of 6-1. Salem started to move. So into town marched Rhode Island College with the thought of bursting Salem's bubble. And that they did with a convincing 4-1 win. In two days Salem was crushed by the powerful team from Eastern Connecticut College, the score, 8-1. Well, looking on the bright side, whenever Salem can beat neighboring Gordon College one can consider it a satisfying afternoon. So over to Wenham went the Vikings. And back to Salem they came without the satisfying afternoon, as they went down to defeat 2-0. Then in order came losses to Plymouth State, Rhode Island, and Gorham State, and the waiting and watching were over as in the three games combined, Salem scored only one goal.

In the two remaining games, Salem came from behind to tie Mass. Maritime 1-0 and lost to a strong Keene State team 7-0. There are many sophomores and juniors on the team who will go on to form a strong Salem team in the future. Although Salem did not have a winning season the Salem team gave their best to each and every game, and deserve a lot of credit for playing well against many strong teams. High scorer for the year was sophomore Ted Carlson who is promising to be one of Salem's all time greats. Defensively, senior Tom Burnickes thwarted many of the oppositions scoring attempts, as did goalie Tom Williams, and with the aid of backs Dana Childs and Jim Reese. Overall, the young inexperienced Vikings deserve much credit for doing their best.

SALEM 1—R.I.C. 4

SALEM 1—E. CONN. 8

SALEM 0—GORDON 2

Tom Williams Saves A Goal

Hey - over here, over here.

SALEM 0—PLYMOUTH 5

Ouch

Rick boots one back into play.

S

Speed and agility are both part of the game

SALEM 1—R.I.C. 3

SALEM 0—GORHAM 3

VARSITY SOCCER

1968 RECORD

SALEM	0	GORHAM	2
SALEM	0	WESTFIELD	5
SALEM	2	FITCHBURG	3
SALEM	6	WORCESTER	1
SALEM	1	R.I.C.	4
SALEM	1	CONN.	8
SALEM	0	GORDON	2
SALEM	0	PLYMOUTH	5
SALEM	1	R.I.C.	3
SALEM	0	GORHAM	3
SALEM	1	MASS. MARITIME	1
SALEM	0	KEENE	7

TEAM ROSTER

Name	Class	Hometown
Carlson, Robert	71	Lexington
Dickinson, Robert	69	Beverly
Hegarty, Stephen	69	Wakefield
Otieno, John	71	Nairobi, Kenya
Leary, Stephen	71	Weymouth
McCauley, Kevin (Capt.)	69	Woburn
Taylor, Larry	71	Beverly
Reese, James	70	Woodshole
Pederson, Greg	71	Easthampton
Sadoski, Alan	71	Salem
Burnickes, Tom	69	Hatfield
Childs, Dana	71	Salem
Cavanaugh, Fred	69	Everett
Ryan, Stephen	69	Danvers
McHugh, Jim	71	Salem
Thompson, Paul	70	Medford
Fayne, Frank	69	Malden
Allen, Tom	69	Lunenburg
Ayers, Richard	70	Lynn
Williams, James	69	Peabody
Donato, Tony	72	Medford
Nicolazzo, Rich	70	Waban

Alan Sadoski, Kevin McCauley, Rick Nicalazzo

TENNIS TOURNAMENT

Under the direction of tournament chairman Henry Burns, SSC held its Second Annual Fall All-College Tennis Tournament. Over sixty entrants competed in the round-robin competition which lasted for five weeks.

Competition in the men's division was truly top-notch and created a great amount of enthusiasm among the spectators. In the doubles event, Henry Burns and John McHale ably represented the English Department by teaming up to defeat the top seeded team of President Frederick A. Meier and Dr. Richard LeBel, Chairman of the Psychology Department in a thrilling three set match, 5-7, 6-0, 8-6. Both teams played fantastic doubles. Burns and McHale were forced to set point several times in the final set but characteristically they dug in and found the right formula to surpass Meier and LeBel 8-6 in the final set and win the match.

The men's singles proved the highlight of the tournament by pitting last year's winner and No. 1 seed, Dr. LeBel against the No. 1 player of the S.S.C. tennis team, Andy Xenios. This particular match set years of tennis savy against youth and strength. After dropping the first set 6-3, LeBel settled down to a game of powerful backcourt placement shots and fine net play to force Andy into numerous mistakes. Several times Andy came back but just couldn't make the big point to break through. In the end, it was LeBel, 3-6, 6-0, 6-2. The scores, however are not indicative of the play which many thought to be some of the best singles ever played on the school's courts.

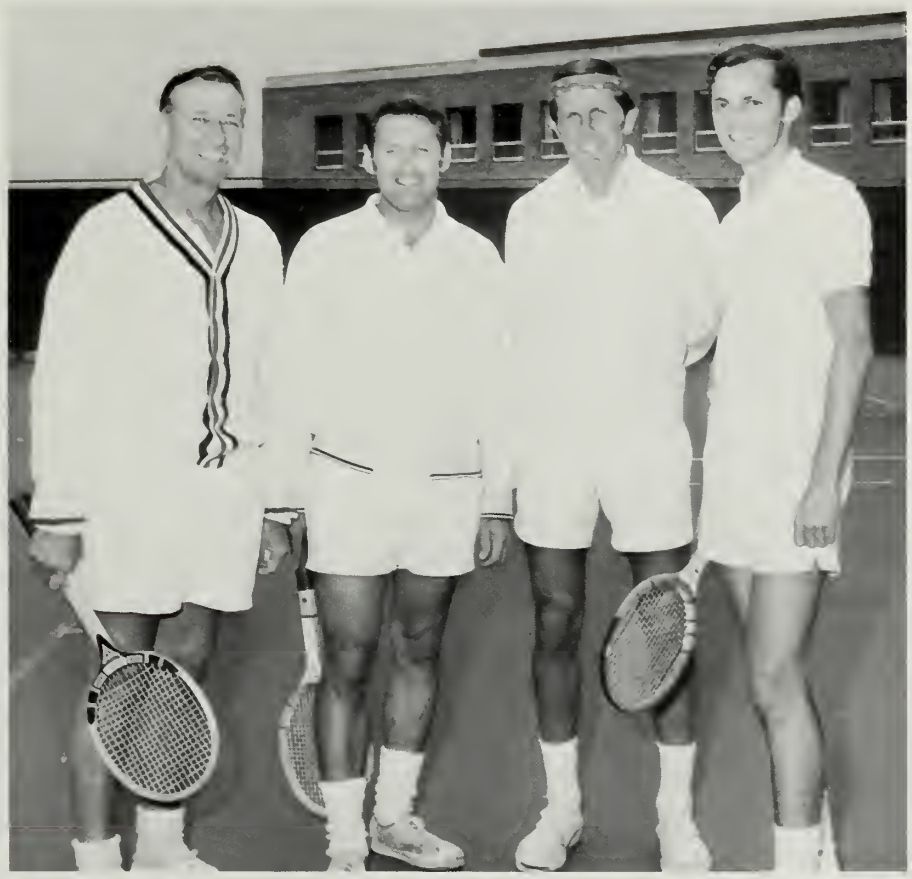

On the left Dr. Meier and Dr. Lebel with the 1968 Mens Doubles Champs Hank Burns and Jay McHale.

BASKETBALL

The Salem State Vikings opened up the season as the defending New England State College Conference champions. For the past two years, they led a successful defense of this title. This year with all the big guns gone, the Vikings didn't fare so well. This year the Vikings were a small and inexperienced team. They lacked a big, tall, rangy center who would be able to grab the all important rebounds. The team had only three lettermen from the successful teams the previous years. Co-Captains Nick Spiliotis and Dick Cooley along with Brian Popolizio were the only veterans returning and none of them had seen any considerable amount of action.

The team opened at home against Bridgewater and many fans came to the opener to see how the inexperienced Vikings would do. The game started slowly with both teams making numerous turn overs. Then Jeff Ryback, a transfer from Merrimack, got a hot hand for Salem and gave the Vikings a five point lead at half-time. As play resumed Salem built the lead to nine but then the Vikings got cold handed. Bridgewater kept chipping away at the lead to finally go in front by two with 12 seconds left. However, Nick Spiliotis then drove the baseline for a goal that sent the game into overtime. Bridgewater shot out to a four-point lead in the first minute of overtime, but the Vikings tied the score again on the scoring of Jeff Ryback and the rebounding of Dick Cooley. Spiliotis then hit on two free-throws to put Salem ahead, but as time was running out an offensive foul on Salem gave the ball to Bridgewater. A fifteen foot set shot from the corner by Bridgewater sent the game into double overtime. It was all Bridgewater in the second overtime as the young Vikings simply ran out of gas to give Bridgewater a hard earned 89-82 victory over Salem.

Front: Coach George Blackwell, Jeff Ryback, Dick Cooley, Kevin Coughlin, Nick Spiliotis, Bill Glidden, Standing: Bill Clark, John Hanlon, Mike Winn, Kevin Sullivan, Bill Anderson, Dick Lee, Gary Cook, Brian Popolizio, Fred Syphax, (not shown Don Johnson).

Mike Winn flies in for two.

SALEM 51 RIC 70

SALEM 68 SMTI 92

Co-captain Dick Cooley attempts a rebound against Plymouth.

SALEM 64 LOWELL 90

SALEM 72 HUSSON 90

SALEM 79 WORCESTER 78

SALEM 73 NEW HAVEN 111

SALEM 74 WESTFIELD 91

SALEM 77 RIC 106

Ryback drives around a Spiliotis pick.

SALEM 60 BOSTON 71

SALEM 78 BRIDGEWATER 58

SALEM 82 BRIDGEWATER 89

SALEM 61 BOSTON 91

Jeff Ryback heads all the Vikings in scoring this year.

Sophomore Bill Glidden was a pleasant surprise for the Vikings.

SALEM 74 MERIMACK 84

SALEM 62 FITCHBURG 66

This game was indicative of the entire season. In almost all of the games played this year the Vikings were either leading or within striking distance with little time remaining. At this point, they ran out of gas and enabled the opposition to fight back. Scores of 77-51 with Quinnipiac, 71-61 with Plymouth, 71-51 against Rhode Island, and 77-66 against Westfield all go to prove this point. In everyone of these games it was nip and tuck until the very end when the opponent spurted to victory. It was during these games that Jeff Ryback was labled the big gun. He hit consistently for over twenty points during the first half of the season. Besides Ryback, the all around good defense of Sophomore Kevin Coughlin and the strong rebounding of Nick Spiliotis kept the Vikings in the game.

After a dismal first half of the season, losing their first twelve games of the season, the Vikings finally came to life. Coach George Blackwell juggled the line-up and used sophomore Mike Winn and Bill Glidden and the Vikings finally put it together. Their first victory of the season came on the road at Worcester. Here Salem grabbed an early lead and hung on until the final minutes. Again, as in previous losses the team seemed to run out of gas. Luckily, however, Salem rallied in the closing seconds as Ryback hit on two free-throws to give Salem its initial victory of the season, 79-78.

After successive losses to Husson, 90-72, and a real heartbreaker, 66-62, to Fitchburg, the Viking hoop squad travelled to Bridgewater to do battle with the Bridgewater State College five. Here the young Vikings played what proved to be their best game of the season. Salem State got all out performances from every single member of the squad while fast-breaking Bridgewater off the court in a 78-58 rout.

Co.-Capt. Nick Spiliotis has two points on his mind.

SALEM 58 GORHAM 67

SALEM 61 PLYMOUTH 71

SALEM 66 WESTFIELD 77

SALEM 71 QUINIPPIAC 77

Gone but not forgotten

The next encounter was against a good Gorham team. After taking an early lead, the Vikings became cold handed and wound up on the short end of a 67-58 score.

Later in the same week, Gorham travelled to Salem in an attempt to make it two in a row. However, sophomores Mike Winn and Bill Glidden had different ideas. Together they netted 41 points while pacing Salem to an easy 76-58 victory.

The last game of the season, at Boston State proved to be one of the most exciting games of the season. Boston State, a veteran team, was hard pressed in gaining a 90-81 victory. Salem kept the game close and tried with all its heart to upset their heavily favored opponents. A tough struggle broke out under the boards numerous times between Nick Spiliotis and Boston's Tom Fallano. As the buzzer sounded ending the game, a fight broke out between the two. Soon both benches emptied and the young Vikings took out all of the season's frustrations on the Boston State Warriors.

Thus ended the season for the Vikings. It wasn't a season filled with many but it was a young team that will reckon to be heard from in the next few years. Seniors Nick Spiliotis, Bill Anderson and Dick Cooley all played one-hundred percent while trying to win games for Salem. Juniors Jeff Ryback and Brian Popolizio, along with sophomores Kevin Coughlin, Bill Glidden and Mike Winn will leave Coach Blackwell a solid nucleus for next year.

SALEM 81 BOSTON 91

SALEM 76 GORHAM 58

SALEM 85 WORCESTER 84

SALEM 50 NEW HAVEN 81

Varsity Coach Blackwell and Frosh Coach Jacobsen plan strategy.

"For when the one great scorer comes..."

NAME	CLASS	POSITION	HOMETOWN
William Anderson	Senior	Center	Magnolia
William Clark	Junior	Forward	Salem
Gary Cook	Junior	Guard	Salem
Richard Cooley (Co-capt.)	Senior	Forward	Dorchester
Kevin Coughlin	Sophomore	Guard	Lynn
William Glidden	Sophomore	Guard	Watertown
John Hanlon	Sophomore	Forward	Bradford
Richard Lee	Junior	Forward	Lynn
James McLaughlin	Junior	Forward	Salem
Brian Popolizio	Junior	Guard	Chelmsford
Jeff Ryback	Junior	Guard	Danvers
Nick Spiliotis (Co-capt.)	Senior	Forward	Lynn
Kevin Sullivan	Junior	Guard	Salem
Michael Winn	Sophomore	Forward	Saugus

HOCKEY

The Salem State Varsity Pucksters skated to a 12-5-1 record and a bid to the N.A.I.A. National Championships at Saulte Ste. Marie, Michigan.

Carrying nine sophomores on a 17-man squad, it looked like a rebuilding year for Coach Barry Urbanski. But the Vikings, never overcome, went on to their best season yet.

Salem opened at the University of Vermont and took the game into overtime, winning 5-4 on Dave Pekins unassisted goal. In this game, all of Salem's goals were scored by sophomores: two by Bruce Jangro, two by Dave Pekins, and one by Joe Gallagher.

Salem next journeyed to Worcester to do battle with Holy Cross and returned home with a disappointing 7-7 tie. Holy Cross' Junior sensation Larry Murphy scored five goals and their goalie kicked away 60 Salem shots, 26 in the third period, to keep the game knotted. Coach Urbanski summed it up after the game, "We had 60 shots at the Holy Cross net and they scored five breakaway goals. There's no excuse."

Salem hit the road for their third game of the season against Merrimack, the defending E.C.A.C. Division II champs. Sophomore Rick Boucher scored two goals in the first period to give Salem an encouraging 2-0 lead at the end of that stanza as goalie Glen Melton had 16 saves. But Merrimack proved too strong as they scored two in the second period and three more in the third while Salem could only manage one in the third and came out on the short end of a 5-3 score. Of special note in this game was the excellent performance of Glenn Melton in the Salem goal as he turned back 35 Merrimack shots.

Salem's fourth away game in a row was at A.I.C. in Springfield and the Vikings played a spectacular game before falling to defeat 4-3. Once again goal-tending excelled as junior Dean Humphries turned away 51 of the Yellow-Jackets shots. Defenseman Mike Gilligan played another of his tremendous games, foiling many of A.I.C.'s rushes while tallying twice.

SALEM 4 OHIO 3

SALEM 3 AIC 4

Rich Boucher and Greg Gurry on the attack.

Next Salem invaded Boston Arena for a game with arch-rival Boston State. Boston jumped to an early 1-0 lead and held on through most of the game but Salem erupted for three goals in the final period for a 3-2 come-from-behind victory. Sophomore scoring sensation Bruce Jangro scored the winner at 18:42 of the final period and assisted on the other two goals. Once again goal-tending was spectacular as Glenn Melton had 50 saves. Mike Gilligan showed the fans the stuff that all-star defensemen are made of by foiling many of Boston's scoring attempts.

Salem played its first home game as it renewed its intersectional rivalry with Ohio University, and Salem came out on top, 4-3. Rick Boucher scored the game winner, his second goal of the game, with two minutes left.

Oswego State was the next for the Vikings and the New Yorkers scored four goals in the third period to down Salem 6-4. Bruce Jangro, by now leading Division II scorers, scored three goals and garnered three assists as Salem got back on the victory trail with a 12-4 rout of Lowell Tech.

Jangro had his second hat trick in as many games to lead Salem to an 8-3 victory over Ithaca College and earned himself a spot on the E.C.A.C. Division II weekly all-star team.

The Vikings continued in their high scoring style by routing New Haven College, 9-2; Lehigh University, 8-0 (a shut-out for sophomore goalie Bobby Rowe); New Haven again, 13-2; Oswego State, 9-2; Ithaca College, 4-2; and in a revenge game with Holy Cross, a 12-2 victory.

Holland ices the puck.

SALEM 7 HOLY CROSS 7

SALEM 12 LOWELL TECH 4

SALEM 3 BOSTON 2

SALEM 4 OSWEGO 6

SALEM 5 VERMONT 4

SALEM 13 NEW HAVEN 2

SALEM 8 LEHIGH 0

SALEM 4 ITHACA 2

SALEM 12 HOLY CROSS 2

SALEM 9 LOWELL TECH 3

Dean Humphries makes a kick-out save.

The Vikings' most disappointing loss came at the hands of Colby College. With each team fighting tooth-and-nail for a playoff spot, Colby came from behind in a see-saw battle to down Salem 6-5 in sudden-death overtime. A 9-3 victory over Lowell Tech primed Salem for a rematch with a rough-and-tumble A.I.C. squad. With Salem's playoff chances still alive, the game was a must. The Yellow-Jackets burst open a 1-1 tie in the second period and rolled to a 12-3 lead. With ten minutes left, Salem began its comeback and scored seven goals before the game was halted under protest at 19:38 because fighting had erupted.

In the final tally, Salem finished fifth in E.C.A.C. Division II, just out of a playoff spot. This is particularly admirable since this is only Salem's second year in conference competition. But the Vikings did earn the right to represent the East in the N.A.I.A. Championships.

Standouts on the team were Mike Gilligan, junior Captain who led all eastern defensemen in scoring. Mike proved a threat on power-play where his slapshot scored consistently. The iron-man of the team, Mike skated 40 to 60 minutes a game and constantly foiled on-coming rushes with fine poke checks and board checks. Mike is Salem's first valid All-American candidate in hockey.

Sophomore Bruce Jangro was the leading scorer in the East, averaging almost four points per game. It was this consistent scoring which earned him a spot on several E.C.A.C. Division II weekly all-star teams.

Junior Greg Gurry, a line mate of Jangro's, averaged almost three points a game despite a painful bruise incurred at the beginning of the season.

Coach Barry Urbanski is looking forward to a strong team next year with 14 returnees plus the outstanding freshmen from this year's 12-4 freshman team.

Sets for the draw-Jody Pedro.

Rick Boucher and Greg Gurry storm the AIC defense.

Jim Gilligan bursts through a Colby check.

SALEM 9 OSWEGO 3

SALEM 8 ITHACA 3

"The Bear"

SALEM 10 AIC 12

SALEM 3 MERRIMACK 5

SALEM 9 NEW HAVEN 2

Front: Fred Cavanaugh, Joe Gallagher, Dave Pekins, Dean Humphries, Bob Rowe, Glen Melton, Jim Gilligan, Dave Robinson, Ed Fox. Standing: Mike Gilligan, Barry Ramsdell, Bob Britnell, Charles Holland, Francis Halpin, Richard Boucher, Bruce Jangro, Coach Urbanski. (not shown: Jody Pedro and Greg Gurry)

Bruce Jangro, one of the Vikings' nine sophomores, is a possibility for the E.C.A.C. Division II All - Star Team.

NAME	CLASS	POSITION	HOMETOWN
Dean Humphreys	70	Goal	Dedham
Robert Rowe	71	Goal	Lynn
David Pekins	71	Defense	Lexington
Fred Cavanaugh	69	Wing	Malden
James Gilligan	69	Wing	Beverly
Bruce Jangro	71	Wing	Melrose
Barry Ramsdell	71	Wing	Wakefield
Joseph Gallagher	71	Wing	Lexington
Charles Holland	71	Defense	Melrose
Greg Gurry	70	Center	Beverly
Michael Gilligan, Capt.	70	Defense	Beverly
Douglas Robinson	70	Wing	Stoneham
Edward Fox	71	Center	Esmond, R.I.
Francis Halpin	71	Center	Malden
Jody Pedro	69	Center	Lynn
Robert Britnell	70	Defense	Framingham
Richard Boucher	71	Center	Waterville, Me.

FRESHMAN HOCKEY

Front Row: Tom Voltero, Stan Cruwys, Mike Sullivan, Mark Sullivan, Back row: S. Mark Kornechuk (Manager), Bob Marcous, Steve Guy, John Foley, Dave Murphy, Tom Livingston (Captain), Leo Bush, Dave Lusk, Raymond N. Funchion (Coach).

Tom Livingston on the attack against Boston University

The Freshman Hockey Team finished its second season in E.C.A.C. competition with a second 12-4 record. Highlights of the season were victories over such perennial powerhouses as West Point, 5-2; Merrimack, 4-2; Northeastern, 6-3; Boston College, 4-2; Colby, 5-3; Boston State, 5-2; and the University of Massachusetts, 3-2. Also, the Freshman Vikings were one of the few teams to score a goal on the powerful Boston University Freshmen. Outstanding prospects for Coach Urbanski's varsity next year are defenseman John Foley, forwards Dave Murphy and Mike Sullivan, goalie Mark Sullivan, and Captain Tom Livingston.

Jim Foley, a consistent performer for the young Vikings.

Defenseman Steve Guy and Goalie Mark Sullivan find B.U. just too tough.

Mike Tobin

Bill McBrine

Stan Cruwys

Mark Sullivan, another consistent performer for the Frosh.

Ben Bradlee starts a rush against B.U.

FRESHMAN BASKETBALL

Front Row: Steve Bowser, Tom Brown, Jim Rogers, Bill McNeil, Frank Barstow. Standing: Coach George Jacobsen, Ken Alkins, Brian Johnson, Pete Serbanos, Jim Drynowski, Mike Cunningham, Paul Tumas, Robert Sachs, Dave Rainville, Tony Donato.

The Salem State Freshman Basketball team started off very impressive but, cooled - off the last part of the season. Coach George Jacobson was very proud of his team, feeling that the boys are playing for experience and not to compile any records. The coach felt that bad weather late in the season hurt the team because they were unable to practice. Coach "Jake" felt the highlights of the season were victories over the Plymouth State J.V.'s, a team of sophomores and juniors, and a 102 - 80 victory over Bridgewater. The young Vikings twice passed the century mark and averaged 80 points a game. The coach also felt the loss of Paul Charette hurt the team. If eligible next year, Paul, in addition to Frank Barstow (6' 4"), Tom Brown, and Jim Rogers (6' 1") should be a welcome addition to the varsity. Barstow averaged over 20 points and 11 rebounds a game, Rogers over 15 points and 12 rebounds, and Brown wound up with an 18 point average. Guard Brian Johnson led the team in shooting percentage. Mike Cunningham, a 6'7" center, and 6'5" Jim Krynowski showed great improvement the last part of the season and could help Coach Blackwell's crew in 1969 - 70.

Brian Johnson (10) and Tom Brown direct the play against Boston State.

Frank Barstow goes base line for two.

Tom Brown draws the foul as he drives toward the hoop.

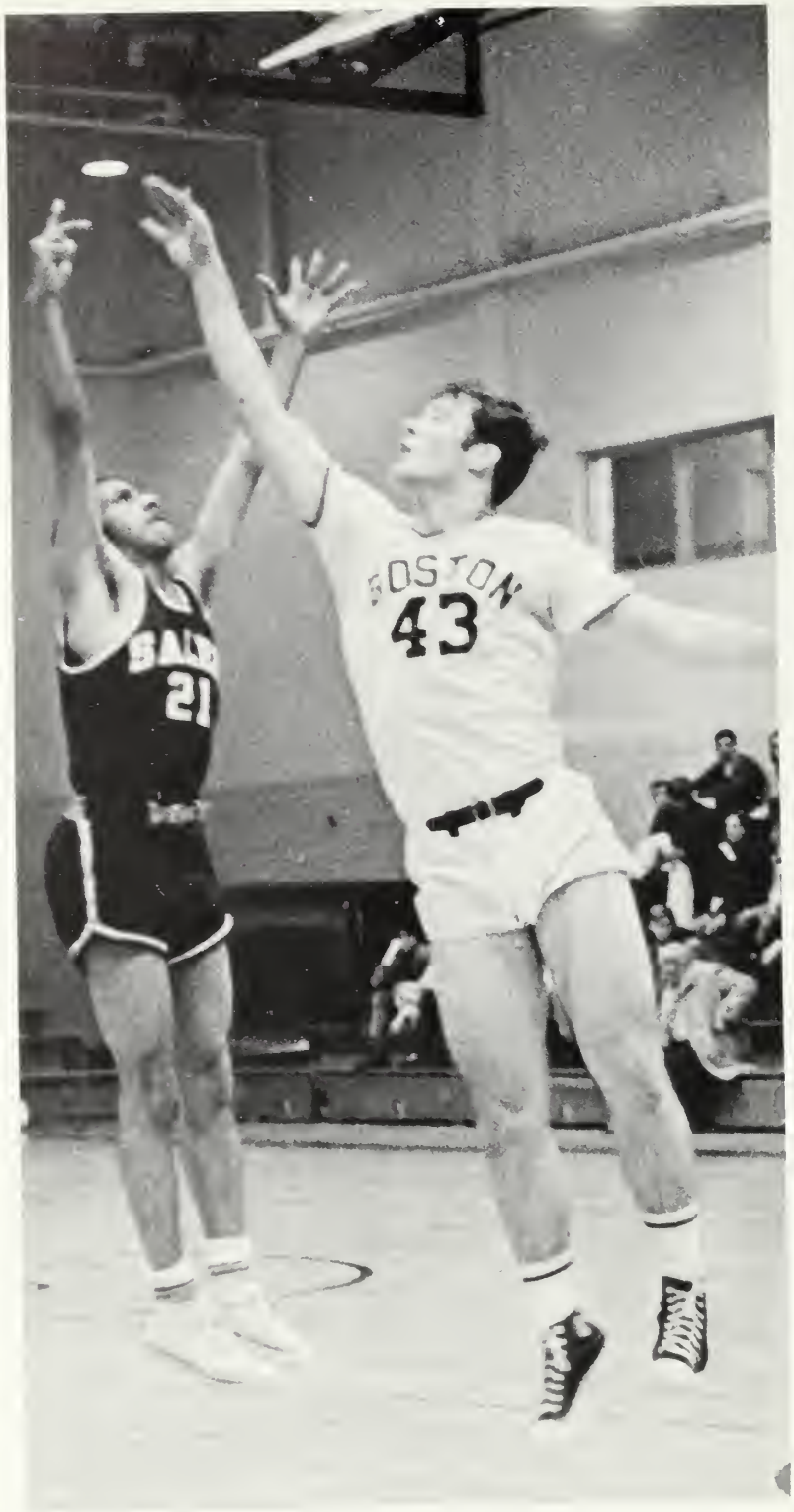

Steve Bowser makes up for his lack of height by getting up high on his jump shot.

Jim Rogers goes up for two against Boston State.

Coach "Jake" takes time to talk to his team.

Barstow up with a jumper.

Jim Rogers in a scramble for the ball.

BASKETBALL CHEERLEADERS

Front: Diana Nahass, Anne Bonfanti, Pat O'Connor, Elaine Tokos. **Standing:** Beth Haran, Noreen Clark, Linda Twomey, Ann King.

HOCKEY CHEERLEADERS

Left to right-front: Ginny Frazie, Captain Cindy Philips, Co-captain Diane Lewis, Karen Healy, Nancy Hodge. **Back Row:** Marie Adams, Christine O'Brian, Holly Abbott, Verna Petrilli, Marie Makela, MayAnn Tassi.

GIRLS BASKETBALL

Janet Pacheco (Co-capt.), Cathy Fritz, Betsy Bulzer, Sharon Hughes, Cindy Callahan (Co-capt.), Mary Manning.

The 1969 Women's Varsity Basketball team compiled a winning season this year with 6 victories and one game remaining. This was a rebuilding season for Salem, and under the coaching of Miss Connie Krick, this year's team formed a very strong offensive as well as defensive nucleus.

Yvonne Roderick, Cathy Fritz, Janet Pacheco and Cindy Callahan provided Salem with a well-balanced offensive. As is often the case in girl's basketball, there is not much scoring but this year's team was able to compile a 43-point per game average. Senior forwards and co-captains Janet Pacheco and Cindy Callahan consistently played fine offensive games, scoring in double figures in several games. Under their leadership, this year's team had a great deal of spirit and a true desire to win.

The Salem defense, led by guards Mary Manning and Helen Thomas constantly thwarted opponents' efforts to break the Vikings' winning streak. Other key figures in Salem's defensive success were Seniors Betsy Bulger and Nancy Butters who played consistent heads-up basketball throughout the season. The defense also had the distinction of holding their opponents to a minimum of 24 points per game.

Playing for Salem State this year were Jean Bissell, Betsy Bulger, Nancy Butters, Cindy Callahan, Betty Farinoso, Cathy Fritz, Sandy Giles, Sharon Hughes, Mary Manning, Millie Metrick, Janet Pacheco, Yvonne Roderick, Helen Thomas and Cheryl Woodfin.

A regular at all the games is Cammy, the team mascot.

Helen Thomas grabs the rebound and passes off to Cathy Fritz.

Betty Farino awards a rebound against Gordon.

Helen Thomas at the foul-line shooting, while Cindy Callahan, Jan Pacheco, and Yvonne Roderick await a rebound.

Another two points for the high scoring Salem girls.

SALEM 36 GORDON 11

SALEM 71 LASELL 36

SALEM 36 WESTFIELD 17

SALEM 33 FRAMINGHAM 20

SALEM 45 BOSTON STATE 42

SALEM 37 BOSTON COLLEGE 37

GYMNASTICS

Janis Hanley, Holly Abbott, Carolyn Lewalski, Brenda Galuffo, Debbie Biever.

Gymnastics is a recreational and competitive all year round sport. As a recreational sport, it promotes physical development and activity for leisure time. As a competitive sport, it involves strict discipline and rigidity. Both of these aspects are characteristic of gymnastics at Salem State College.

Open to all men and women of the college, gymnastics at Salem is for those who have some extra time to spare, want to get in shape and want to have fun doing it. Competitively, Salem has successfully initiated a women's gymnastic team under the coaching of Gail Mason, a former Springfield captain and outstanding competitor.

Liz Manzi works out on the uneven parallel bars.

Carolyn Lewalski shows that gymnastics is more than sport-it's also an art.

Pretty and graceful, Debbie Biever on the balance beam.

Holly Abbott on one foot does what many of us can't do with two.

The team works out at least two hours daily and competes in all four events: floor exercise: a series of combined tumbling and dance movements; vaulting; rebounding off a Rheuter board over a horse in positions such as lay out squatt, straddle and handspring; balance beam: a performance of runs, jumps, leaps, turns, poses and tumbling on a four inch width wooden beam and uneven parallel bars; a series of predominately hanging and swinging exercises transferring between bars–one high and one low. Their performance on each piece is scored on a basis of ten points and is judged on its originality, difficulty, fluency, perfection of execution, and beauty of combinations.

Competing on an intercollegiate basis, this year the coed gymnasts met with teams from Southern Connecticut, Springfield, University of Massachusetts, Ithaca, Courtland, and Westchester. Also, at the close of the competitive season, the girls participated in the Collegiate I and II divisions at the Eastern competition held at East Stroudsburg, Pennsylvania.

Members of the team who competed at these events are: Holly Abbott, captain and senior from Peabody; Carolyn Lewalski, senior from Peabody; Deborah Biever, junior from Salem; Brenda Galuffo, junior from Winchester, Linda Littlewood, junior from Danvers, Liz Mann, junior from Winchester, Marylyn Walker, junior from Milton; Janis Hanley, sophomore from Malden; Sonja Widell, sophomore from Lynnfield; Diane Kasper, Freshman from Reading.

The team receives excellent coaching from Gail Mason, who demonstrates a front leaning rest on the uneven parallel bars.

Carolyn Lewalski makes a handstand look like child's play.

FIELD HOCKEY

Back l. to r., Debbie Burrell, Phyllis Butters, Pat Capello, Betsy Bulger, Nancy Butters, Coach Catherine Clarke. Front l. to r., Ann Veilleux, Betty Farinoso, Natalie Poor, Betty Cameron, Donna Bevan, Cheryl Woodfin, Sandy Giles.

The Women's Varsity Field Hockey Team had a very fine season with a record of 4-1-1. This was the first year under the direction of Miss Catherine Clarke, who did a commendable job of turning a young, inexperienced team into one, which in every game displayed remarkable precision and team work. Victories this year were over Gordon, 2-1, and 1-0; Framingham, 4-1; and Westfield, 5-1. The tie game against Bridgewater with a score of 1-1, and Salem's only loss was to, Plymouth State, 5-3. Over the season, the Salem offense scored sixteen times, while the defense played consistently excellent games, holding opponents to a total of nine goals. Nancy Butters, left-inner, drove in eight of Salem's goals, with Patti Capello, center-forward, getting four, and Sandy Giles, Ann Veilleux, and Cheryl Woodfin scoring the rest. Seniors who were outstanding and contributed greatly to Salem's fine season were: Nancy Butters, left-inner, Ann Veilleux, right-inner, Betsy Bulger, left fullback, and Donna Bevan, center halfback.

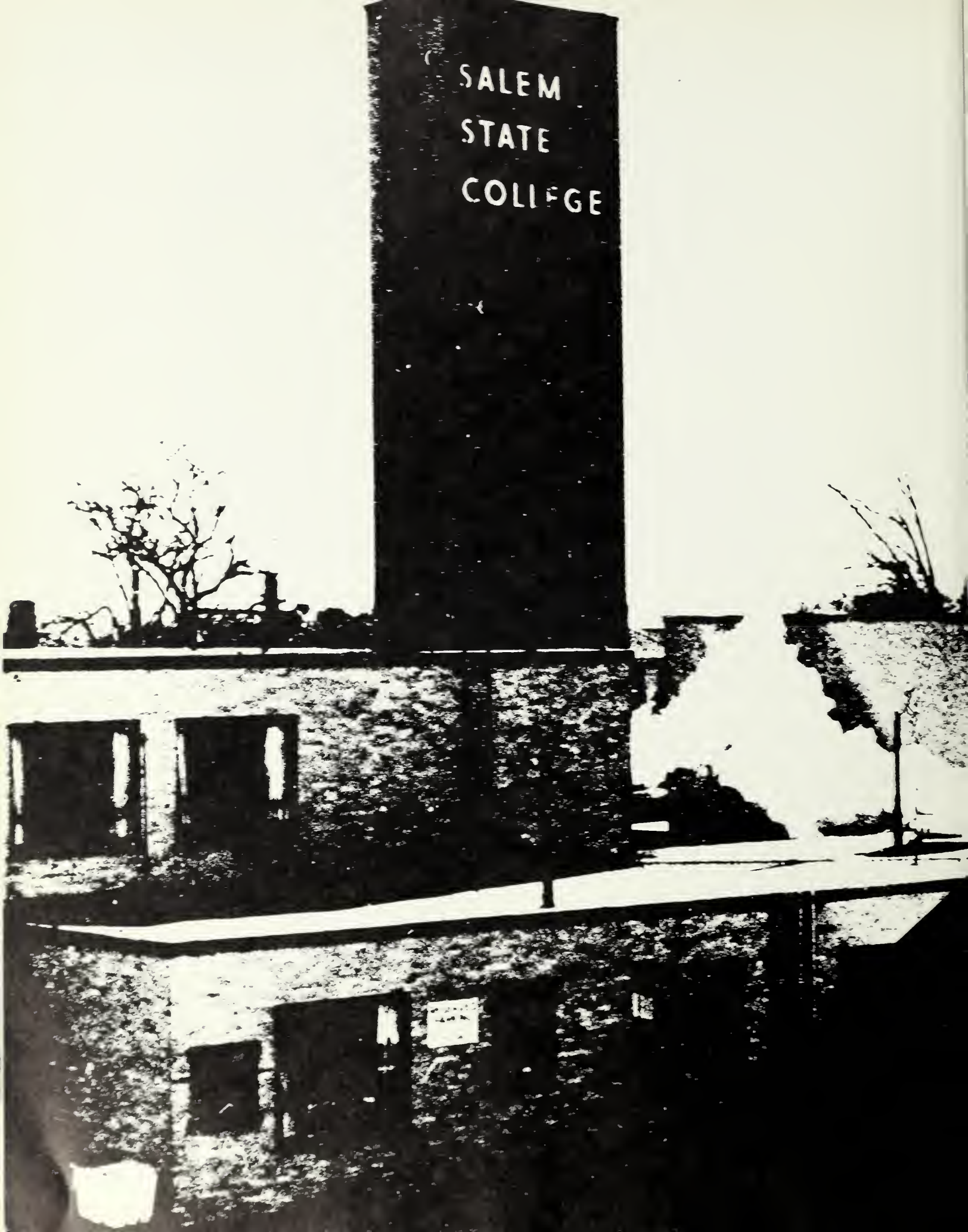
SALEM
STATE
COLLEGE

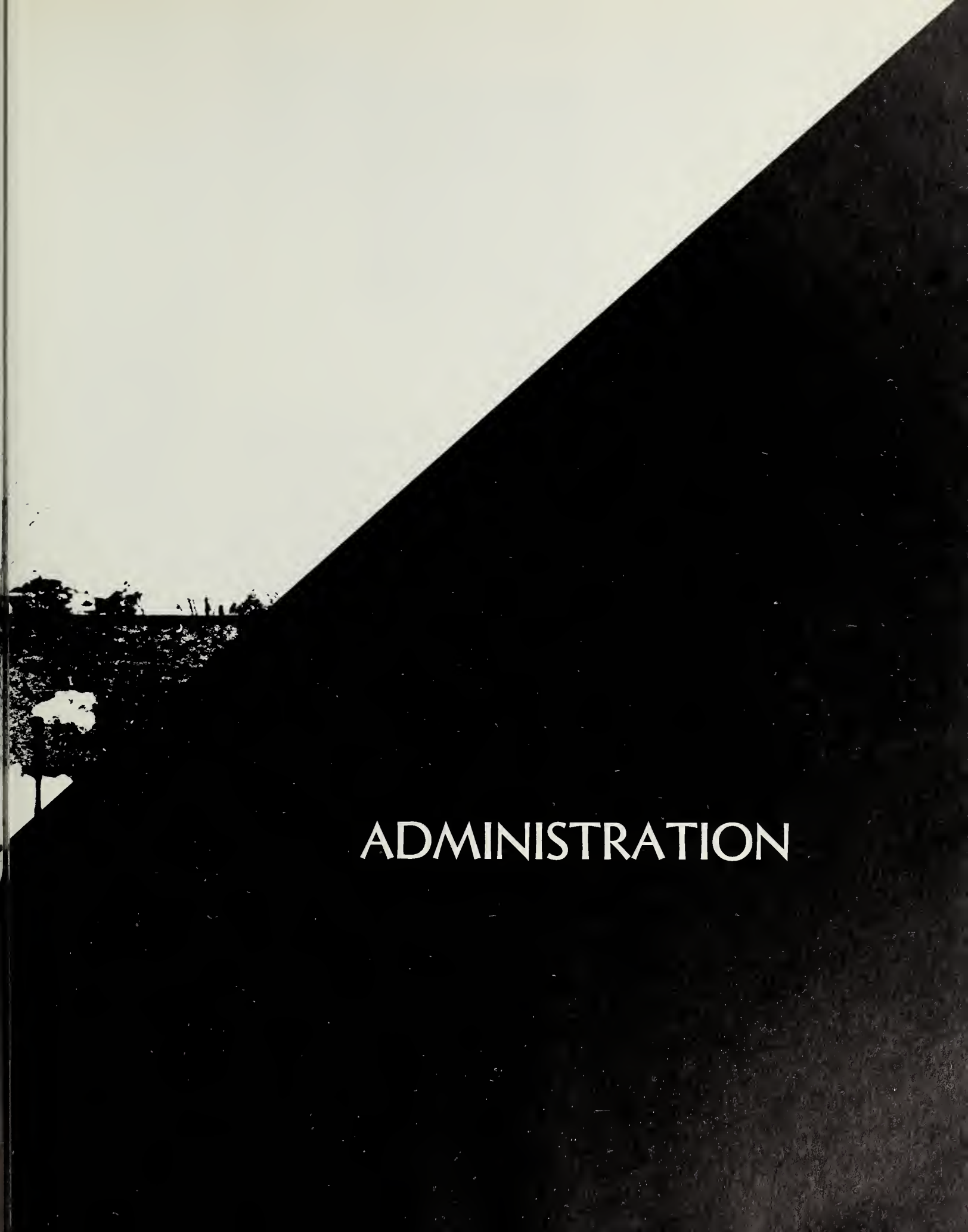

ADMINISTRATION

ADMINISTRATION

DR. FREDERICK A. MEIER
President

LAWRENCE T. LOWREY
Dean of Men

DR. JAMES B. SULLIVAN
Dean of College

FRANCIS X. KYLE
Administrative Assistant
to the President

DR. EDNA A. MAURIELLO
Dean of Women

DR. RICHARD M. EMERY
Dean of Student Affairs
Director of Admissions

WILLIAM D. DEVITT
Assistant Director of
Admissions

JOSEPH A. SULLIVAN
Dean of Graduate
Studies

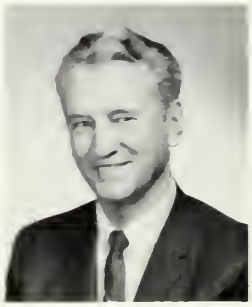

DR. JAMES J. REILLY
Assistant Dean of the
College

GEORGE T. PICKETT
Bursar

CARL MARTINI
Assistant Director
of Student Teaching

WESLEY E. WARNER
Assistant Dean of Men

JANE K. LAMPE
Assistant Dean of Women

FRANCIS H. McGRATH
Special Service Coordinator

WALTER M. DROHAN
Registrar

DR. GEORGE P. RIZZONE
Director of Medical Services

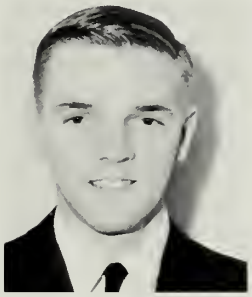

STEPHEN C. SPANGER
Admissions Officer

NEIL B. OLSON
Head Librarian

NEAL E. BROWN, JR.
Assistant to Director of the Student Union

PAULA A. JOYCE
Assistant to Director of the Student Union

ARMAND DeGRENIER
Director of Student Union

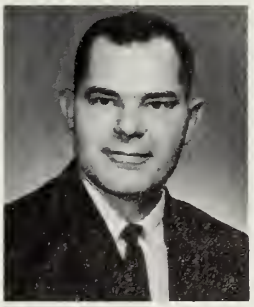

HENRY P. DEROUIN
Director of Data Processing

A. B.
LIBERAL ARTS
&
B. S.
EDUCATION

SENIORS
&
FACULTY

BIOLOGY

DR. ALFRED L. BORGATTI

DR. JOHNES K. MOORE

DR. CLAIRE M. PAINE

DR. JAMES B. SCHOOLEY

MRS. ANITA SHEA

MR. THOMAS I. RYAN
CHAIRMAN

MR. GERALD E. SILVEY

MR. FRANK SULLIVAN

MR. EDWARD SWEENEY

MR. CHARLES R. TERRELL

MR. RICHARD KEVILLE

PHYSICAL SCIENCE

DR. SCHUYLER G. SLATER
Chairman

DR. ALFRED J. BRUDZYNSKI

MARY C. CAVALLARO

EARL S. COLLINS

DR. JOHN L. ENGELKE

DR. MYLES GLAZER

DR. EDWARD WALL

DR. RICHARD WESTER

ENGLISH

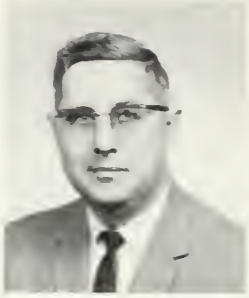

RICHARD P. ZOLLO

KENNETH B. STEIN

DR. CATHERINE A. SHEEHAN

JOHN W.P. McHALE

PATRICIA GOZEMBA

ERNEST ROSENTHAL
Director of Public
Relations

WILLIAM J. SMITH

MICHAEL PROCHILO

KATHERINE O. JORGENSEN

WILLIAM ROBINSON

ELIZABETH PRESCOTT

ELLEN B. VELLELA

DR. SERENA G. HALL

DR. MARY M. JONES

FLORENCE S. ALEXANDER

CONRAD L. KISH

HENRY J. BURNS

DR. MICHAEL ANTONAKES
Chairman

ROGER BARRY

CLAIRE J. KEYES

DR. ARTHUR M. COON

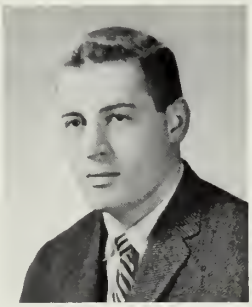

THOMAS E. LUDDY

GEORGE W. GROESBECK

MATTHEW W. COONEY

ALBERT M. TOSCHES

GARLAND GRAY, JR.

THEODORE PIKORA

RICHARD O. REISS

PAUL N. SALLEY
Chairman

DR. JOHN GEORGE

JOSEPH J. GIACALONE

JAMES CENTARINO

ADEL H. ABU-MOUSTAFA

GEOGRAPHY

FOREIGN

DR. EDWIN FRANCIS
Chairman

DR. PAUL TREANOR

DR. ARTHUR KIMMEL

STANLEY FINKENTHAL

KENNETH GRISWALD

GEORGE LANGBEHN

PETER WONG

DR. JAMES K. SHAHIN
Chairman

THOMAS LATHROP

ROBERT KALECHOFSKY

DR. DENNIS WILLIAMS

RALPH LEWIS

MATHEMATICS

LANGUAGES

ARVID LEKSTROM

LEON-PAUL MADORE

HENRI URBAIN

SOCIAL

CHARLES F. AMES, JR.

ROBERT J. LaSOTA

DR. JOAN MARIE MALONEY

WILLIAM G. O'HARE

JOHN J. FOX, JR.

CHARLES F. KEIFER, JR.

LORRAINE COFFEY

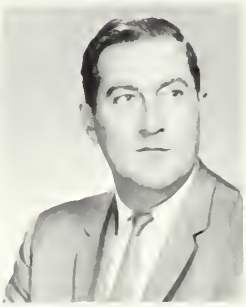

WILLIAM J. VAUGHN

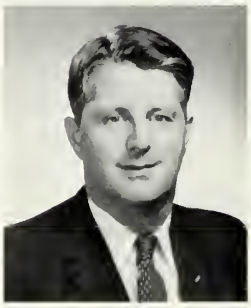

DR. MINOR H. McLAIN

DR. JAMES T. DOYLE

DR. MARY EMILY MILLER

PETER WRIGHT

GERALD TATTEN

DR. MARGARET W. DOWER

EDMUND S. IZZO

KENNETH A. MacIVER

VINCENT McGRATH

DR. EDNA M. McGLYNN
Chairman

JOSEPH M. PIEMONTE

HAROLD A. PINKHAM

HENRY C. STEINBERG, JR.

DR. ADELE L. YOUNIS

JOHN M. DONALDSON

HOLLY BARBARA ABBOTT
BIOLOGY

EDWARD C. ATKINSON
ENGLISH

CAROL A. ABRUZZI
ENGLISH

JOHN H. BARRETT
HISTORY

ROLAND B. BATES
BIOLOGY

JOSEPH A. BERTOLAMI
HISTORY

CARMEN M. BONARRIGO
MATHEMATICS

CAROL C. BLACKBURN
HISTORY

ROBERT ALBERT BOUSQUET
HISTORY

CHARLES MILTON BURNETT
MATHEMATICS

JOHN D. BUCKLEY
GEOGRAPHY

ARTHUR N. BURT
HISTORY

CALIOPE BORATGIS
ENGLISH

JAMES L. CAVERLY
MATHEMATICS

MICHAEL CARRATU
MATHEMATICS

JAMES EDWARD CASSIDY
MATHEMATICS

CHRIS H. CHRISTOPHER
MATHEMATICS

KATHRYN ROSE CHISHOLM
HISTORY

PATRICIA M. CHISHOLM
ENGLISH

JOHN COMENOS
ENGLISH

JANET LOUISE CONNELLY
ENGLISH

RONALD W. COAN
HISTORY

BARBARA CONNICK
BIOLOGY

ALYCE L. CONNOLLY
ENGLISH

DONNA M. (SCALCIONE) CONTI
ENGLISH

CAROL CONWAY
ENGLISH

ELIZABETH M. CORBETT
ENGLISH

MARY CRANE
HISTORY

JAMES J. D'ALESSANDRO
MATHEMATICS

MARY P. CREEDON
BIOLOGY

JOHN C. CURRIER
ENGLISH

DONNA MARIE DECUNTO
HISTORY

ROSE MARIE DESISTO
MATHEMATICS

ROBERTA ELLEN DAVIS
HISTORY

HELEN M. DESROCHER
MATHEMATICS

LORRAINE (DILISIO) DICKSON
HISTORY

JUSTINE M. DOBECK
BIOLOGY

PAULINE DUHAMEL
MATHEMATICS

SHEILA DRISCOLL
ENGLISH

PATRICIA MARLENE DUNBAR
HISTORY

LAURA M. DUPUIS
BIOLOGY

GREGORY C. FARLEY
ENGLISH

ELLEN MARY DZIUSZKO
MATHEMATICS

MARGARET A. FARRELL
ENGLISH

CAROL ANN FARO
MATHEMATICS

THOMAS V. FAY
HISTORY

MICHAEL R. FERGUSON
HISTORY

KARLA FOELKEL
ENGLISH

NANCY J. FOTHERGILL
ENGLISH

CHERYL M. GRANEY
HISTORY

JEANNE P. GRAY
HISTORY

THOMAS GUTOWSKI
BIOLOGY

MARGARET E. HANLEY
ENGLISH

MICHAEL J. HANRAHAN
HISTORY

DONALD P. HAYES
HISTORY

ANN MARIE HEALY
GEOGRAPHY

STEPHEN JOSEPH HEGARTY
ECONOMICS

PAMELA C. HIGGINS
MATHEMATICS

DENNIS B. JACKSON
ENGLISH

DANA N. JAMES
ENGLISH

DONNA MARIE JEMELLA
HISTORY

LUCILLE E. JOHNSON
ENGLISH

LORRAINE C. JULIEN
HISTORY

BARBARA E. JOSEPH
HISTORY

ANGELINA KALAVRETINOS
MATHEMATICS

EDWARD R. KAWCZYNSKI
HISTORY

JAMES KIRK
ENGLISH

THOMAS M. KLOSS
BIOLOGY

ANN MARIE KNIGHT
ENGLISH

DAVID J. KOLIFRATH
HISTORY

ELAINE N. KOKALIS
ENGLISH

KATHLEEN (HERNON) KOLODOZIEJ
HISTORY

MICHAEL T. LABUK
ENGLISH

JANICE E. KOSKEY
ENGLISH

RHONDA (NASACK) KRIMSKY
ENGLISH

RICHARD D. LAPIERRE
ENGLISH

MARY LOU LACROIX
ENGLISH

PHILIP J. LANGLAIS
BIOLOGY

BARBARA J. LEARY
MATHEMATICS

VICTOR LEE
GEOGRAPHY

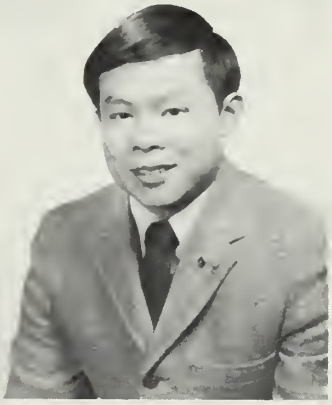

FRANCES C. LARUSSO
ENGLISH

GERALDINE (LUCIANO) LUKE
ENGLISH

ANN M. LYNCH
HISTORY

JEAN R. LUTHER
ENGLISH

AUDREY MACE
ENGLISH

JAMES G. MAMONAS
HISTORY

JUDITH A. MASELLI
MATHEMATICS

JOHN P. MANEY
CHEMISTRY

PATRICIA MARINO
ENGLISH

ANNE M. MAZZA
ENGLISH

ROBERT F. MCMANUS
HISTORY

JUDY (DEVINCENTS) MASSE
ENGLISH

MARGUERITE M. MICHAUD
ENGLISH

MARGARET (CAPOBIANCO) MIGUEL
BIOLOGY

DIANE J. MODICA
HISTORY

RENE P. MORNEAU
HISTORY

GARY M. MOORE
HISTORY

NANCY (DESROCHER) MULDOON
MATHEMATICS

KATHLEEN M. MURGIA
MATHEMATICS

GAY NICKOLE
HISTORY

NANCY JEAN NOLAN
ENGLISH

ANNE LOUISE O'CONNELL
HISTORY

PATRICIA O'BRIEN
ECONOMICS

NANCY (NAZZARO) O'CONNELL
ENGLISH

CAROL (THOMPSON) PALLESCHI
ENGLISH

DONALD G. ORSILLO
HISTORY

NORMA J. PANOSIAN
MATHEMATICS

THOMAS J. PERRAULT
ENGLISH

CHRISTINE M. PERRON
ENGLISH

WILLIAM G. POTTER, III
HISTORY

MARY E. POWLESLAND
HISTORY

KAREN V. PRATT
HISTORY

CHANNING S. REEVES
GEOGRAPHY

LYNDA A. REYNOLDS
HISTORY

GAIL F. RICKER
HISTORY

SUSAN (HOULDSWORTH) ROBERTSON
ENGLISH

TERESITA A. ROGALSKI
ENGLISH

LINDA J. ROWELL
ENGLISH

SUSAN E. SAUER
MATHEMATICS

KATHLEEN SCIACCA
ENGLISH

LINDA SIMARD
ENGLISH

CLIFFORD J. SMITH
HISTORY

DIANNE E. SINCLAIR
ENGLISH

LINDA JEAN SMITH
GEOGRAPHY

CAROL SOUCY
MATHEMATICS

ELLEN T. SPANKS
BIOLOGY

ANDREA J. ST. GERMAIN
MATHEMATICS

VIRGINIA STOCKETT
HISTORY

DANA M. SULIN
BIOLOGY

ELIN M. SWANSON
HISTORY

MARY M. SULLIVAN
GEOGRAPHY

DIANE G. TANGUAY
GEOGRAPHY

CAROLE J. THOMPSON
ENGLISH

ROSEMARIE TANGUAY
GEOGRAPHY

JAQUELINE E. THAYER
ENGLISH

RICHARD B. TRASK
HISTORY

SUSAN L. TOLSTRUP
ENGLISH

MARGARET T. TOWNSEND
ENGLISH

ANITA P. TURNER
ENGLISH

LYNN URBAN
HISTORY

JOSEPH N. TROTTA
HISTORY

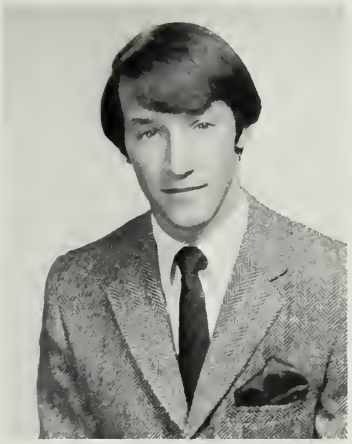

STEPHEN VOLPE
MATHEMATICS

ELIZABETH WALLACE
HISTORY

ZOE E. VREES
ENGLISH

MICHAEL J. WALOR
MATHEMATICS

STANDLEY J. WARDEN
MATHEMATICS

GLORIA E. WHITE
ENGLISH

KAREN LEE WOOD
MATHEMATICS

ELIZABETH A. WILKINS
BIOLOGY

JOHN A. WILSON, JR.
HISTORY

WARREN J. YAEGER
GEOGRAPHY

TERESA YANNETTI
BIOLOGY

PATRICIA WYSOCKI
MATHEMATICS

PATRICIA FITTON
ENGLISH

ART

MR. STEPHAN PANOSIAN
Chairman

MR. VITO SAMMARTANO

MR. ROBERT LARTER

MR. ARTHUR W. SMITH

MR. NICHOLAS WAGMAN

MR. THOMAS LEARY

MUSIC

MR. VINCENT N. GIANNINI

MR. JOHN A. FINNEGAN

DR. TIMOTHY F. CLIFFORD
Chairman

MISS ELIZABETH GILLETTE

HANDWRITING

MR. DANIEL F. HARRIGAN, JR.
Chairman

PHILOSOPHY

DR. GERARD BEDARD
Chairman

PHYSICAL

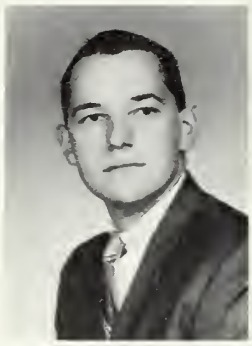

MR. BARRY URBANSKI

MR. RAYMOND FUNCHION

MR. GEORGE H. BLACKWELL

MR. RICHARD L SCHNEIDER
Chairman

MR. GEORGE A. JACOBSON

MR. WILLIAM A. GILLIS

EDUCATION

MRS. NANCY CLIFFORD

MISS ELIZABETH BAILEY

MISS VERNA L. MOBERG

DR. HELEN T. MACKEY
Chairman

MISS JOAN ZARDUS

MISS JOAN E. DUDA

MISS CONSTANCE KRICK

MRS. GAIL MASON

MISS SHIRLEY CONRAD

SPEECH

FRANCIS E. CALLAN
Chairman

GLORIA MEZIKOFSKY

PATRICIA M. ZAIDO

CHARLOTTE ETTINGER

PSYCHOLOGY

DR. RICHARD A. LeBEL
Chairman

Dr. KENNETH C. BASILIO

RAYMOND F. PENDLETON

PERRY YANOW

CARL D. SMITH

LIBRARY

MR. WILLIAM J. SCANNELL

MISS GERTRUDE L. FOX

MRS. JOSEPHINE R. JOHNSON

MR. GRANT W. SEIBERT

ARMANDO J. RE

Horace Mann

WARREN AUSTIN

FRANCIS BUCKLEY

ESTELLE EPSTEIN

MIRIAM LINSKY

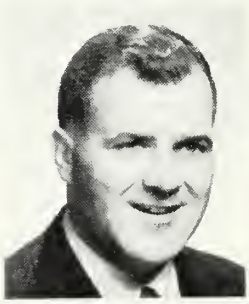

JOHN RIKKOLA
Principal

AGNES MacQUADE

AGNES McCOURT

VIOLA MUNYAN

CAROL MULLOLLAND

RUTH RICHARD

JEROLD ROSEN

RUTH SOUTHWICK

TAUNO TAMMINEN

MILLER ULLE

HELEN WALTERS

CHRISTIE ZETES

SALTONSTALL

MARY HEFFERNAN

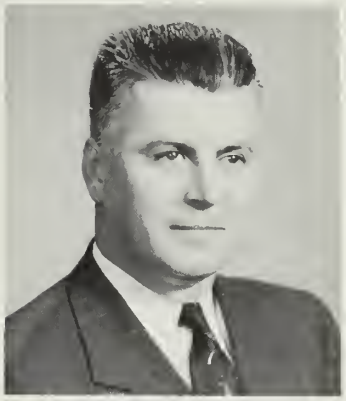
JOHN TIVINAN
Principal

ANN HENNESSEY

ROBERT JALBERT

MARY LOUISE LYNCH

DR. SAMUEL GOMEZ

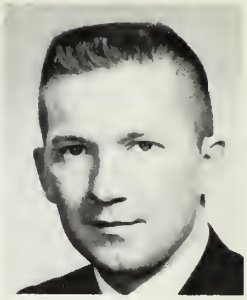

DR. ROBERT J. ARMSTRONG

WALTER A. SOCHA

MARY V. HOURIHAN

EDU

AUGUSTUS KEANE

DR. VINCENT L. HAWES
Chairman

DR. MARY E. KRAFT

DR. HOMER J. DIETMEIER

RUTH SIMONS

ALBERT S. COMMITO

DR. GERALD CECERE

HELEN MAURA

WILLIAM THOMSON

DR. MARY A. BRADLEY

ANTONIO J. CEDDIA

CATION

DR. ARNOLD CHECCHI
Director of Student Teaching

MARJORIE R. EMPACHER

DR. MARY A. PROCOPIO

JAMES DEVINE

NANCY D. HARRINGTON

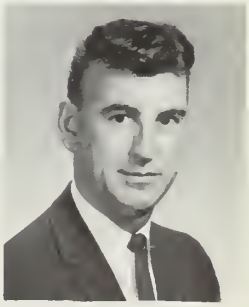

GEORGE TORREY

DR. BILLIE K. PRESS
ROBERT MOONEY
RICHARD LEBREQUO

RICHARD F. AHERN
JUNIOR HIGH

TERRY LEE ABBOTT
ELEMENTARY

LINDA M. ALBERT
ELEMENTARY

BRENDA JOYCE ALLEN
ELEMENTARY

BRENDA LOUISE ALLEN
ELEMENTARY

SHERYL G. AMOS
ELEMENTARY

JANE E. AYLWARD
JUNIOR HIGH

CHRISTINE L. ASHLEY
JUNIOR HIGH

BEVERLY A. AYOTTE
ELEMENTARY

SUSAN B. BACKMAN
JUNIOR HIGH

LINDA T. BALDASARRE
JUNIOR HIGH

TIMOTHY A. BASSETT
JUNIOR HIGH

PAMELA BEATRICE
JUNIOR HIGH

SUSAN M. BEATTLE
ELEMENTARY

SANDRA H. BECK
JUNIOR HIGH

JANICE BARBARA BERRY
ELEMENTARY

SAMUEL J. BERTOLINO
ELEMENTARY

GLORIA A. BERUBE
ELEMENTARY

JUDITH A. BEUCLER
ELEMENTARY

LINDA ANN BISSETT
ELEMENTARY

BARBARA J. BLAISDELL
ELEMENTARY

JANET MARIE BOCCUZZO
ELEMENTARY

FRANCES MARIE BOLLA
ELEMENTARY

KATHLEEN E. BOREN
ELEMENTARY

ROLAND BOUCHARD
JUNIOR HIGH

ELIZABETH A. BRENNAN
JUNIOR HIGH

PAULA A. BOZEK
ELEMENTARY

PATRICIA A. BRENNAN
JUNIOR HIGH

WILLIAM BROUDER
JUNIOR HIGH

JUNE (STARBIRD) BROWN
ELEMENTARY

HAROLD A. BROWN
JUNIOR HIGH

LAURA M. BRUNO
ELEMENTARY

DIANA M. BUCKLEY
ELEMENTARY

MARIE E. BULGER
ELEMENTARY

JEANNE MARIE BUCKLEY
ELEMENTARY

FRANCES BURKE
ELEMENTARY

NORALEE ELLEN CANANE
ELEMENTARY

RICHARD W. BURNHAM
JUNIOR HIGH

LOUISE F. CAMPBELL
ELEMENTARY

ELLEN F. CARLIN
ELEMENTARY

LYNDA JEAN CARDELLO
ELEMENTARY

MARIE NANCY CARELLA
ELEMENTARY

DIANE THERESE CARON
ELEMENTARY

TURIBIA M. CARRANCHO
ELEMENTARY

ELLEN M. CARLSON
ELEMENTARY

LORETTA CARROZZA
ELEMENTARY

SUSAN L. CASSIDY
ELEMENTARY

PAMELA CASH
ELEMENTARY

MARIANNE CATALANO
ELEMENTARY

JANIS (TEIXIRA) CATALDO
ELEMENTARY

JULIE P. CHIARAMONTE
ELEMENTARY

BARBARA ANN CHRUNIAK
ELEMENTARY

KAREN L. CHUMACK
ELEMENTARY

GAIL MARIE COLLINS
JUNIOR HIGH

SUSAN M. CONDON
ELEMENTARY

JOAN A. CONNOR
ELEMENTARY

MAUREEN ELLEN COLLINS
ELEMENTARY

JOHN WILLIAM COOK
JUNIOR HIGH

ROBERT A. COSCO
JUNIOR HIGH

DIANA ELLEN COSTA
ELEMENTARY

RONALD C. COSTA
JUNIOR HIGH

JERRY M. COUGHLIN
ELEMENTARY

ROBERT V. COTE, JR.
ELEMENTARY

DENNIS HERBERT CRANFORD
JUNIOR HIGH

MARIE CULTRERA
ELEMENTARY

ADAM CZARKOWSKI
JUNIOR HIGH

DONNA MARIE DAIGLE
ELEMENTARY

HARRIET (WEINER) DAMELIN
ELEMENTARY

GERALDINE DAMORE
ELEMENTARY

FAITH A. DAWSON
ELEMENTARY

JOHN DAVIN
JUNIOR HIGH

CHARLES F. DE LUCCIA
JUNIOR HIGH

STEPHANIE A. DE ROSA
ELEMENTARY

MAUREEN SUSAN DEMEULE
ELEMENTARY

CHERYL J. DE ROCHER
ELEMENTARY

THOMAS W. DESMOND
JUNIOR HIGH

DENNIS L. DESIMONE
ELEMENTARY

WENDY (SANBORN) DESIMONE
ELEMENTARY

JUDITH ANN (MOULTON) DICK
ELEMENTARY

MARGUERITE DI PRIZIO
ELEMENTARY

CYNTHIA JOAN DE STEFANO
ELEMENTARY

RUDOLPH A. DI PRIZIO II
JUNIOR HIGH

DONNA M. DOBBINS
ELEMENTARY

SHERRYL ANN DIXON
ELEMENTARY

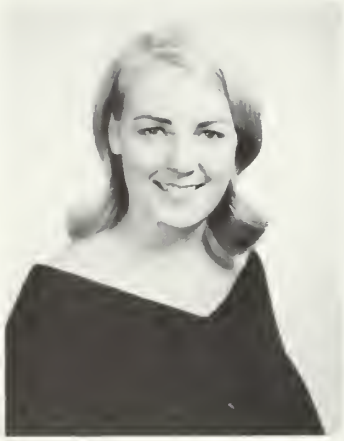

MARGARET MARY DOHERTY
ELEMENTARY

RITA ANN DOHERTY
ELEMENTARY

EARL LAWRENCE DOLIBER
JUNIOR HIGH

KAREN (VOREL) D'ONOFRIO
ELEMENTARY

CAROLEE DOMBROWSKI
ELEMENTARY

MARYANNE CHRISTINE DONAHUE
ELEMENTARY

MARGARET ANN DORR
ELEMENTARY

WILLIAM F. DOYLE
JUNIOR HIGH

LAURA LEE DORINGER
ELEMENTARY

JOHN THOMAS DRISCOLL
JUNIOR HIGH

LINDA DUNN
JUNIOR HIGH

KATHLEEN DWYER
ELEMENTARY

DAVID ALAN DZIERZIAK
ELEMENTARY

NOREEN THERESA DWYER
ELEMENTARY

ARTHUR M. EDGECOMB, JR.
JUNIOR HIGH

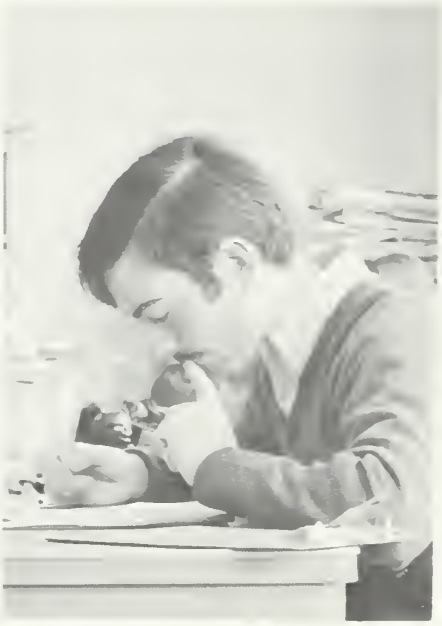

JANET EDWARDS
ELEMENTARY

KENNETH C. ELLIOT
JUNIOR HIGH

CLAIRE EOVINE
ELEMENTARY

ROBERT R. EVANS
ELEMENTARY

JULIE A. ESSERY
ELEMENTARY

ROSEMARY FARO
ELEMENTARY

FRANCIS A. FAYNE
JUNIOR HIGH

KATHLEEN A. FARRAND
ELEMENTARY

DONNA MARIE FENLON
ELEMENTARY

MARY FENLON
ELEMENTARY

ROBERT J. FISKE
JUNIOR HIGH

JOANNE (TURNER) FITZGERALD
ELEMENTARY

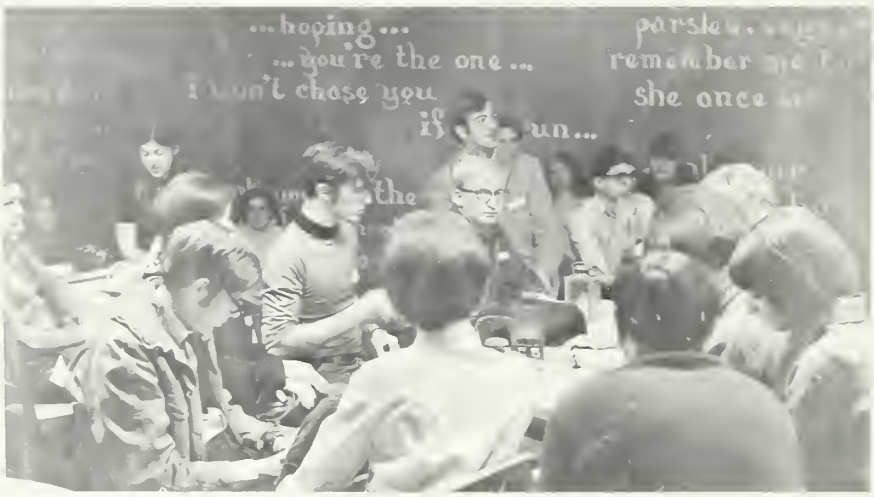

JOANNE LEE FIXMAN
ELEMENTARY

ANN CHRISTINE FLANDERS
ELEMENTARY

CAROL ANN FLYNN
ELEMENTARY

ROBERT EDWARD FOUHEY
JUNIOR HIGH

STEPHEN A. FRANGIER
JUNIOR HIGH

SUSAN FRASER
ELEMENTARY

SUSAN J. FRASER
ELEMENTARY

JANICE FUCCI
JUNIOR HIGH

JACQUELINE GAGNON
JUNIOR HIGH

HELEN L. GARRETT
ELEMENTARY

PATRICIA ANNE GARVEY
ELEMENTARY

MARYANN D. GAUDETTE
JUNIOR HIGH

JACQUELINE GAUDES
ELEMENTARY

SANDRA LOUISE GATTI
ELEMENTARY

ROSEMARY GALLANT
JUNIOR HIGH

SANDRA GEORGILAKIS
ELEMENTARY

PAULINE GEORGOPOULOS
ELEMENTARY

CHARLES GERRY
ELEMENTARY

JEAN GLENCROSS
ELEMENTARY

DOROTHY GIARLA
ELEMENTARY

NANCY ANN GOOD
ELEMENTARY

MARY E. GRANESE
ELEMENTARY

CAROL M. GOSHGARIAN
ELEMENTARY

JACQUELINE E. GRAF
ELEMENTARY

JUDITH GREEN
ELEMENTARY

NANCY L. GRANGER
ELEMENTARY

MARYANNE GRAZIANO
ELEMENTARY

RITA M. GUIDI
ELEMENTARY

CLAUDIA HAINES
ELEMENTARY

LOUIS GUERRIEO
ELEMENTARY

KRISTINE HANNA
ELEMENTARY

KATHARINE M. HASHIAN
JUNIOR HIGH

SHELIA HANLEY
ELEMENTARY

MAUREEN HAWKO
ELEMENTARY

HELEN HEFFERNAN
ELEMENTARY

J. WILLIAM HENRY
JUNIOR HIGH

ELISSA ANN HOCHMAN
ELEMENTARY

ROBERT L. HERMANN, JR.
JUNIOR HIGH

BEVERLY M. (BUSH) HILL
ELEMENTARY

MARYANN HUBBARD
ELEMENTARY

ELIZABETH D. HUNT
ELEMENTARY

PETER D. HOUGH
JUNIOR HIGH

ROBERT HURD
JUNIOR HIGH

JEANNE M. HUSE
ELEMENTARY

MARK J. HUSE
ELEMENTARY

LORRAINE IAPICCA
ELEMENTARY

FRANCIS HYNDS, JR.
JUNIOR HIGH

FRANCES A. JAGLING
ELEMENTARY

JENNIE JASIAK
ELEMENTARY

JAMES J. JENDRASZEK
JUNIOR HIGH

SHERRY L. JOHNSON
ELEMENTARY

GAVRA E. KAGAN
JUNIOR HIGH

ROBYN GALE KAAN
ELEMENTARY

LOUIS C. KARAMAS
ELEMENTARY

CAROL KEANE
ELEMENTARY

MARILYN I. KESSELMAN
ELEMENTARY

KANEEZ KAHN
ELEMENTARY

RUTH E. KIDDLE
ELEMENTARY

JANE L. KIELINEN
ELEMENTARY

CONSTANCE KIMBALL
ELEMENTARY

MICHAEL KING
JUNIOR HIGH

ROBERT JOHN KIRBY
ELEMENTARY

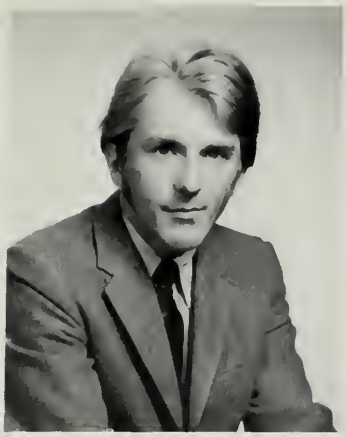

H. RANDOLPH KIRK
JUNIOR HIGH

NORMA LEE KLASKY
ELEMENTARY

DELORES KLUSKA
JUNIOR HIGH

FREDERICK W. KNOX, III
ELEMENTARY

ALAN KOBOS
ELEMENTARY

MARIAN KRISKO
ELEMENTARY

KATHLEEN E. KROEN
JUNIOR HIGH

BARBARA B. LARAIA
ELEMENTARY

BEVERLY LANES
ELEMENTARY

JUDITH V. LEBLANC
ELEMENTARY

RACHEL LEBLOND
JUNIOR HIGH

LINDA (PARKER) LELAND
ELEMENTARY

SANDRA LINDSAY LEMAN
ELEMENTARY

CAROLYN M. LEWALSKI
JUNIOR HIGH

DIANE MARIE LEWIS
ELEMENTARY

PAULA ANNE LUBOFSKY
ELEMENTARY

LAWRENCE J. LIBERT
JUNIOR HIGH

ANN (BEECHER) LUNDBERG
ELEMENTARY

GAIL LORENZEN
ELEMENTARY

BARBARA ANN MACDONALD
ELEMENTARY

PATRICIA LUNDSTROM
ELEMENTARY

ARLENE F. MACDONALD
ELEMENTARY

MEREDITH MAGEE
ELEMENTARY

CONSTANCE MACE
ELEMENTARY

KAREN BETH MACKIE
ELEMENTARY

JANICE MAGNO
ELEMENTARY

ARTHUR L. MAHFUZ
JUNIOR HIGH

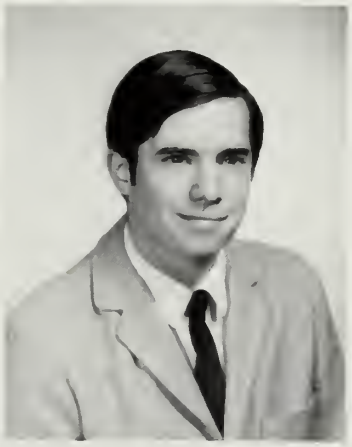

RICHARD MAGHAKIAN
ELEMENTARY

RICHARD MALCOLM
JUNIOR HIGH

BARBARA MALONE
ELEMENTARY

MARIE ANNE MAKELA
ELEMENTARY

JOYCE MANCHESTER
ELEMENTARY

JOHN MANNING
JUNIOR HIGH

SHARON ANN MARQUES
ELEMENTARY

BARBARA P. MARSELLO
ELEMENTARY

PATRICIA (WOLFGRAM) MARSHALL
ELEMENTARY

JUDITH MASUCCI
JUNIOR HIGH

JANIS MCANINCH
ELEMENTARY

GALE McCABE
ELEMENTARY

JOSEPH MAURO
JUNIOR HIGH

ELIZABETH A. McGOVERN
JUNIOR HIGH

ALAN J. McKEONE
JUNIOR HIGH

MICHAEL McKENNA
JUNIOR HIGH

DIANE (MAGNO) McMAHON
ELEMENTARY

JOHN D. McKINNON
JUNIOR HIGH

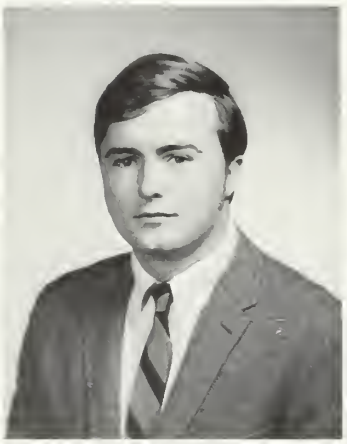

ANNE MARIE McMANUS
ELEMENTARY

MARIE E. McNEIL
ELEMENTARY

KAREN ANN McNAMARA
ELEMENTARY

DIANA L. MELCHIONNA
ELEMENTARY

MERYL MENKES
ELEMENTARY

DIANE (MORONG) MELLON
ELEMENTARY

ANDREW METROPOLIS
JUNIOR HIGH

JANET McVIE
ELEMENTARY

MORTON MICHELSON
JUNIOR HIGH

VICKI L. MITCHELL
ELEMENTARY

DOROTHEA E. MICHAUD
ELEMENTARY

THEODORE MLYNARSKI
ELEMENTARY

ANN G. MOLLOY
JUNIOR HIGH

KATHLEEN MOORE
JUNIOR HIGH

SUSANNE MOORE
ELEMENTARY

MICHAEL C. MORAN
JUNIOR HIGH

ALETA (MITCHELL) MORRISS
ELEMENTARY

KATHLEEN F. MURPHY
ELEMENTARY

HELEN L. MULLEY
ELEMENTARY

DIANE MUELLER
ELEMENTARY

KARIN JILL MURPHY
JUNIOR HIGH

DIANE (PRIME) NADEAU
ELEMENTARY

THOMAS H. NELSON
ELEMENTARY

WENDY JANE NELSON
ELEMENTARY

CAROL NICHOLS
ELEMENTARY

GRACE MARY NICASTRO
ELEMENTARY

KATHERINE J. O'BRIEN
ELEMENTARY

ANITA JOY O'HANIAN
ELEMENTARY

NANCY M. O'LEARY
ELEMENTARY

LINDA J. O'MEARA
ELEMENTARY

RONALD M. OSTROVSKY
ELEMENTARY

JANET E. PACHECO
ELEMENTARY

MARY PAPARISIS
ELEMENTARY

STEVEN J. PALM
JUNIOR HIGH

ANDREW PASQUINA
JUNIOR HIGH

PATRICIA ANN PHELAN
ELEMENTARY

SANDRA PATTERSON
ELEMENTARY

PATRICIA PEDERSEN
ELEMENTARY

ANGELA PRETE
ELEMENTARY

CYNTHIA LEE PHILLIPS
ELEMENTARY

KATHERINE MARY POMPHREY
ELEMENTARY

ELAINE M. RANTA
ELEMENTARY

ANITA RASSIAS
JUNIOR HIGH

CONSTANCE (COULIS) PROCHNIAK
ELEMENTARY

MARY T. RAYMOND
ELEMENTARY

MARY A. REARDON
ELEMENTARY

BARBARA RAWSON
JUNIOR HIGH

KATHLEEN R. RILEY
ELEMENTARY

KATHLEEN M. ROACH
ELEMENTARY

PAULA K. ROBINSON
ELEMENTARY

BARBARA ROWE
ELEMENTARY

GERTRUDE M. ROGERS
JUNIOR HIGH

BEVERLY ROUSSEAU
ELEMENTARY

RUTH E. RUOCCO
ELEMENTARY

ABIGAIL M. RUSSELL
JUNIOR HIGH

JUDY ANNE ROY
ELEMENTARY

GORDON A. RUSSELL, JR.
JUNIOR HIGH

MARY P. RYAN
ELEMENTARY

VIRGINIA RYAN
ELEMENTARY

MARGARET A. SANTO
ELEMENTARY

JEANNE C. SANDSTRUM
ELEMENTARY

SUSAN M. SAROKA
JUNIOR HIGH

JOHN SAVINELLI
JUNIOR HIGH

GAIL SCANZANI
ELEMENTARY

CAROL ANNE SCHAFFNER
ELEMENTARY

MICHAEL LEARNED SHEA
JUNIOR HIGH

SUSAN M. SCHOTLAND
ELEMENTARY

JODY SHEPPERSON
ELEMENTARY

CYNTHIA THERESA SMALL
ELEMENTARY

SUZANNE SIMMS
ELEMENTARY

DONALD N. SMITH
JUNIOR HIGH

JOSEPH SMITH
JUNIOR HIGH

STEPHEN E. SOCHA
JUNIOR HIGH

JOSEPH STAFFORD
JUNIOR HIGH

KARIN E. STEVENS
ELEMENTARY

ARLENE (GOLDSTEIN) SUGARMAN
ELEMENTARY

ELLEN M. SWEENEY
ELEMENTARY

ALLEN SWEINIMMER
JUNIOR HIGH

SANDRA SYNKOWSKI
ELEMENTARY

GREGORY TASHJIAN
ELEMENTARY

CAROLYN F. TAYLOR
ELEMENTARY

WILLIAM TATE
ELEMENTARY

ANN M. TEAGUE
ELEMENTARY

JANET ANN THOMAS
ELEMENTARY

KATHLEEN MARGARET TULLY
ELEMENTARY

GARY M. TILDEN
JUNIOR HIGH

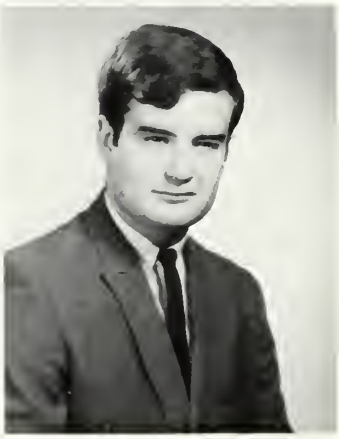

JANE E. TWOHIG
ELEMENTARY

STANLEY L. UPSON, JR.
ELEMENTARY

JANET S. VALCOURT
JUNIOR HIGH

CHERYL A. VANBOBO
JUNIOR HIGH

JUNE ELLEN VANT
ELEMENTARY

ANN PATRICIA VEILLEUX
ELEMENTARY

NANCY J. WALKER
ELEMENTARY

DIANE M. VEKENS
ELEMENTARY

SHEILA A. WALLACE
ELEMENTARY

JOHNINA C. WASZKIEWICZ
ELEMENTARY

LORRAINE WALSH
ELEMENTARY

ROBERT J. WALSH
ELEMENTARY

PATRICIA J. WILKINS
JUNIOR HIGH

SALLY E. WEISSMAN
ELEMENTARY

TERRANCE WHOLLEY
JUNIOR HIGH

LINDA ANN WITHAM
ELEMENTARY

STEPHEN W. WOODBURY
JUNIOR HIGH

KATHLEEN WILLIAMSON
ELEMENTARY

LINDA RAE YELLOWITZ
ELEMENTARY

ANNE BORZOMATO
ELEMENTARY

PAUL L. YEAGER
JUNIOR HIGH

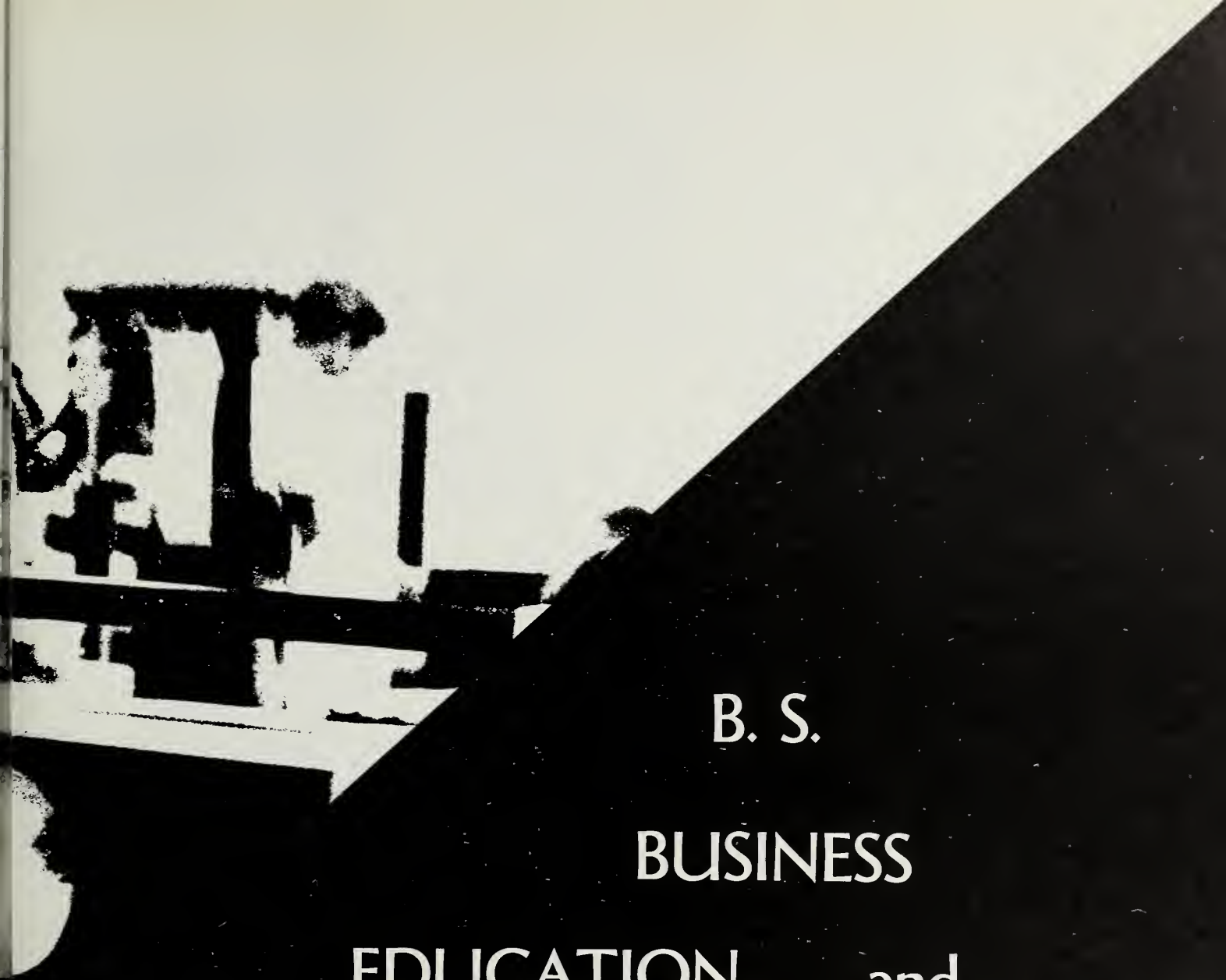

B. S.

BUSINESS EDUCATION and ADMINISTRATION SENIORS & FACULTY

BUSINESS EDUCATION

GERALDINE ANN FERA

DR. HELEN KIELY

RILDA M. STUART

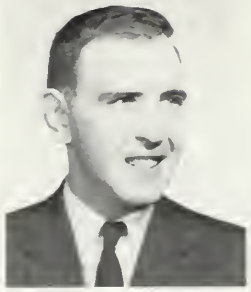

JAMES J. CONWAY

ROGER A. HARDY

MARION J. MARSHALL

LOUIS J. THERIAULT

EDWARD F. MORAN, JR.
Chairman

HENRY HOVANASIAN

WILLIAM STANTON

BEATRICE WITHAM

BUSINESS ADMINISTRATION

EDWARD M. BROWNE
Director of Placement

ROBERT A. CORMIER

ARTHUR J. LaPORTE, Jr.

DR. JOSEPH M. HENNESSEY
Chairman

JAMES F. LIEBKE

NICHOLAS XANTHAKY

ECONOMICS

DR. JOSEPH M. HENNESSEY
Chairman

MR. EUGENE A. CALABRO

MR. HARVEY KAHALAS

MR. ELLIOTT SCLAR

MR. CHARLES LEVENSTEIN

MR. RAYMOND G. TORTO

MR. KARL A. WESOLOWSKI

THOMAS E. ALLEN
BUSINESS EDUCATION

LAWRENCE A. ATKINSON
BUSINESS ADMINISTRATION

PAUL BAILLIO
BUSINESS ADMINISTRATION

RICHARD BARBIN
BUSINESS ADMINISTRATION

PETER J. BALDASSARI
BUSINESS EDUCATION

JO-ANN BALDYGA
BUSINESS EDUCATION

JAMES S. BERG
BUSINESS ADMINISTRATION

THOMAS W. BLANEY
BUSINESS EDUCATION

ROBERT T. BENNETT, JR.
BUSINESS ADMINISTRATION

MARY C. BLOMQUIST
BUSINESS EDUCATION

THEODORE F. BOCHYNSKI
BUSINESS ADMINISTRATION

NORMAN BOGOSIAN
BUSINESS ADMINISTRATION

WILLIAM G. BRADFORD
BUSINESS ADMINISTRATION

THOMAS J. BRENNAN
BUSINESS EDUCATION

ROSE A. BRINKLEY
BUSINESS EDUCATION

GEORGE L. BROWN
BUSINESS EDUCATION

CYNTHIA F. CALLAHAN
BUSINESS EDUCATION

FREDERICK CAVANAUGH
BUSINESS ADMINISTRATION

MARIE ANN COLELLA
BUSINESS EDUCATION

ELLEN H. CONNELL
BUSINESS EDUCATION

RICHARD H. COOLEY
BUSINESS ADMINISTRATION

ROBERT COOLEY
BUSINESS ADMINISTRATION

LINDA COSENTINO
BUSINESS EDUCATION

GERTRUDE E. COSTA
BUSINESS EDUCATION

LEO JOSEPH CURDA
BUSINESS EDUCATION

WAYNE COTTLE
BUSINESS ADMINISTRATION

EDWARD C. CURRANT
BUSINESS EDUCATION

CHRISTINE L. CURTIS
BUSINESS EDUCATION

ROBERT A. DAVID
BUSINESS ADMINISTRATION

PHILIP J. De CHARLES, JR.
BUSINESS EDUCATION

KAREN DE MILIA
BUSINESS EDUCATION

ANN ELIZABETH DELACEY
BUSINESS ADMINISTRATION

PATRICIA ANN DICESARE
BUSINESS EDUCATION

JEFFREY L. DI RUBIO
BUSINESS ADMINISTRATION

GIUSEPPINA M. DISANZO
BUSINESS EDUCATION

PATRICA A. DiCESARA
BUSINESS ADMINISTRATION

MICHAEL J. DIXEY
BUSINESS ADMINISTRATION

ANGELINA DORSO
BUSINESS ADMINISTRATION

ANNE M. DONOGHUE
BUSINESS EDUCATION

JOAN DRISCOLL
BUSINESS EDUCATION

RICHARD DURGAN
BUSINESS ADMINISTRATION

KAREN ANNE DUTTON
BUSINESS ADMINISTRATION

ANTHONY FERRARO
BUSINESS ADMINISTRATION

LINDA L. FILOMENO
BUSINESS EDUCATION

ANITA MARIE FINNEGAN
BUSINESS EDUCATION

DENNIS FITZGERALD
BUSINESS EDUCATION

SUSAN (BEAN) FINTONIS
BUSINESS EDUCATION

TIMOTHY J. FITZGERALD, JR.
BUSINESS EDUCATION

DONALD FRASER
BUSINESS ADMINISTRATION

MICHAEL J. FITZSIMMONS
BUSINESS ADMINISTRATION

KERRY F. FOYE, SR.
BUSINESS ADMINISTRATION

NANCY ELLEN GILLIGAN
BUSINESS EDUCATION

KATHLEEN GEANEY
BUSINESS EDUCATION

VIRGINIA LEE GIBSON
BUSINESS EDUCATION

KENNETH GLASS
BUSINESS ADMINISTRATION

MARY ANN GORCZYCA
BUSINESS EDUCATION

COLETTE A. GIROUX
BUSINESS EDUCATION

PHYLLIS MARIE HANNO
BUSINESS EDUCATION

DONNA HEALEY
BUSINESS EDUCATION

VALERIE A. GREEN
BUSINESS EDUCATION

JAMES M. HEALY
BUSINESS ADMINISTRATION

KAREN JONES
BUSINESS EDUCATION

NORMAN PRINCE LEGRO, JR.
BUSINESS ADMINISTRATION

DANIEL R. LILLIS
BUSINESS ADMINISTRATION

JOHN H. LIVELY
BUSINESS EDUCATION

BRUCE GEORGE LORANCE
BUSINESS EDUCATION

BONNIE JEANNE LUNDGREN
BUSINESS ADMINISTRATION

DONNA (SCHREMPF) LYNCH
BUSINESS EDUCATION

KENNETH J. LUMSDEN
BUSINESS ADMINISTRATION

PAMELA MAC ARTNEY
BUSINESS EDUCATION

DANIEL J. MAC DONALD
BUSINESS ADMINISTRATION

ARTHUR MAIN
BUSINESS ADMINISTRATION

THOMAS MAMOS
BUSINESS EDUCATION

JAMES MICHAEL MANDEVILLE
BUSINESS ADMINISTRATION

DONNA MARIE MANLEY
BUSINESS EDUCATION

LESLIE MARSH
BUSINESS EDUCATION

THOMAS MASCI
BUSINESS ADMINISTRATION

ANN T. MASUCCI
BUSINESS EDUCATION

JOAN MARIE MATSON
BUSINESS EDUCATION

RITA M. MAZZA
BUSINESS EDUCATION

NANCY THERESA MC FADDEN
BUSINESS EDUCATION

JEAN E. MC GOVERN
BUSINESS EDUCATION

HERBERT B. MC GUIRK
BUSINESS ADMINISTRATION

GARY BRUCE MCKENNEY
BUSINESS EDUCATION

PAUL T. MC MAHON
BUSINESS ADMINISTRATION

FRANCIS JOSEPH MCMAHON
BUSINESS EDUCATION

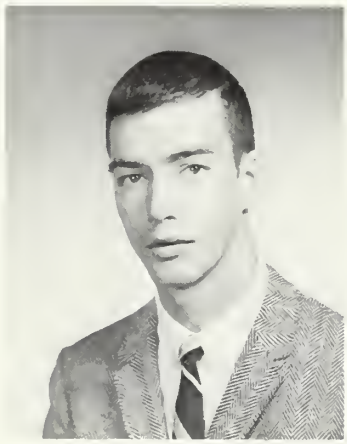

HENRY JOSEPH MORRISS
BUSINESS EDUCATION

DAVID E. MULCAHY
BUSINESS ADMINISTRATION

JAMES MURPHY
BUSINESS ADMINISTRATION

JANICE NECCO
BUSINESS EDUCATION

EDWARD R. NEWBURGH
BUSINESS ADMINISTRATION

RUTH A. (LEGREE) NELSON
BUSINESS EDUCATION

KATHRYN CLAIRE NOWAK
BUSINESS EDUCATION

JUDITH M. O'CONNOR
BUSINESS EDUCATION

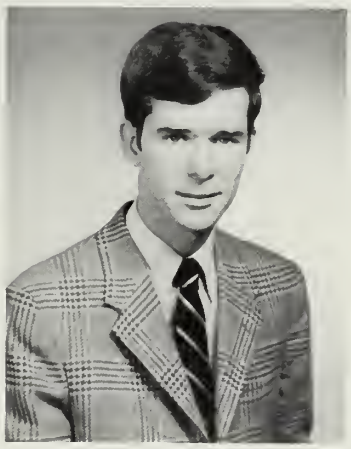

WILLIAM C. OSTRANDER
BUSINESS EDUCATION

JOYCE MARY O'DONNELL
BUSINESS EDUCATION

LINDA S. PALTER
BUSINESS EDUCATION

NANCY ANNE PARKER
BUSINESS EDUCATION

SANDRA M. PATETE
BUSINESS EDUCATION

FREDERICK P. PELLETIER
BUSINESS ADMINISTRATION

LINDA M. PERREIRA
BUSINESS EDUCATION

GLENN PETERSON
BUSINESS ADMINISTRATION

JAMES PICONE
BUSINESS EDUCATION

THOMAS P. PILLERI
BUSINESS EDUCATION

ANTOINETTE PEZZAROSSI
BUSINESS EDUCATION

JANET J. PRZYBYSZEWSKI
BUSINESS EDUCATION

MICHAEL RAIMO
BUSINESS ADMINISTRATION

SALVATORE RANDAZZA
BUSINESS EDUCATION

THERESA A. RE
BUSINESS EDUCATION

ANNE RUSSO
BUSINESS EDUCATION

MARJORIE E. RUSSO
BUSINESS EDUCATION

ALFRED RUTLEDGE
BUSINESS ADMINISTRATION

FREDERIC ALLAN SAWTELL
BUSINESS EDUCATION

SANDRA MYRLE SCHNEIDER
BUSINESS EDUCATION

CLAIRE SHAW
BUSINESS EDUCATION

ANNA SHEVIN
BUSINESS EDUCATION

ARTHUR M. SIIPOLA
BUSINESS EDUCATION

ARLENE SLABIN
BUSINESS EDUCATION

JEFFREY SLATER
BUSINESS ADMINISTRATION

CAROLYN M. SMYTHE
BUSINESS EDUCATION

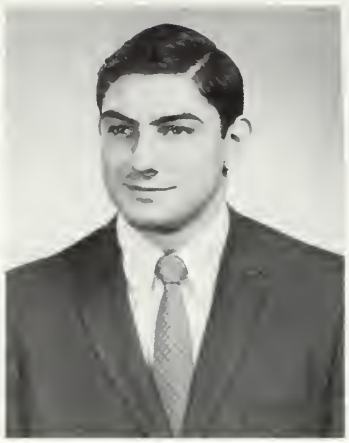

NICHOLAS PHILIP SPILOTIS
BUSINESS ADMINISTRATION

JOHN A. SPINALE
BUSINESS EDUCATION

ROBERT J. STACEY
BUSINESS ADMINISTRATION

FRANK D. STANDLEY
BUSINESS ADMINISTRATION

LEONA S. STEC
BUSINESS EDUCATION

DANIEL J. SULLIVAN, JR.
BUSINESS ADMINISTRATION

CHRISTINE D. SWEENEY
BUSINESS EDUCATION

JOHN F. SWEENEY
BUSINESS EDUCATION

MARGARET TALKINGTON
BUSINESS EDUCATION

THOMAS ALAN TAMBORINI
BUSINESS EDUCATION

CAROL A. TARALLO
BUSINESS EDUCATION

DIANE TESSIER
BUSINESS EDUCATION

JEAN M. THOMSON
BUSINESS EDUCATION

LINDA HOPE THOMPSON
BUSINESS EDUCATION

JANE E. THURLOW
BUSINESS EDUCATION

MARGARET F. TORRES
BUSINESS EDUCATION

DIANE L. TIBBETTS
BUSINESS EDUCATION

WILLIAM C. UPHAM
BUSINESS ADMINISTRATION

PAUL B. VARVILLE
BUSINESS ADMINISTRATION

RONALD WINCH
BUSINESS ADMINISTRATION

WILLIAM B. WATKINS
BUSINESS ADMINISTRATION

RONALD CORCORAN
BUSINESS EDUCATION

JANET DINTINO
BUSINESS EDUCATION

DAVID WHITE
BUSINESS ADMINISTRATION

MARY CLUNE
BUSINESS EDUCATION

DONALD JOHNSON
BUSINESS EDUCATION

GRADUATE PROGRAM

ELEMENTARY EDUCATION

The Graduate Program includes study in those disciplines which contribute to an understanding of the learning process, preparation in professional performance in the classroom, and opportunities for continued study in academic fields. In addition to the important experience of classroom teaching, students engage in seminars with faculty members on current practices in elementary education, and as part of the second semester program they participate in organized visits to a number of Massachusetts Public School systems. This program is designed to produce the specialist teacher who is well-grounded in both fundamentals in elementary education and has academic strengths for newer positions in the field, such as, team teaching and the departmentalized teacher.

Front Row . . . .L to R, Ann F. Cohen, Dorothy H. Downes, Chris L. Roan, Christine H. Olanoff, Julia Ellis.
Back Row . . . Kathleen Dolan, Mary Anne C. Hawkes, Chris J. Williams, Donna P. Nelson, Jennifer Howard, Frederick R. Sullivan.

NIGHT PROGRAM

B.S. BUSINESS ADMINISTRATION

Front . . . Anita H. Kester, Marshall K. Hamson, Alma M. Foudy.
Back Row . . . Roland F. Gauthier, John W. Flannagan, John C. Zweigle, Herbert D. Morrison.

The division of continuing studies offers a seven-year, part-time undergraduate program in Business Administration and Liberal Arts subjects leading to the Degree of Bachelor of Science in Business Administration.

No man stands alone today. The desires of modern man can be met only by the effective utilization of available resources. The productive application of these resources is the greatest challenge facing our complex society. Planning, control, and the coordination of the human and material resources demand the attention of our best and most promising men and women. To prepare for a career in Business Administration requires a broad perspective in the Sciences and Liberal Arts, in addition to a specialization in Business Administration.

Our society is dynamic, and, as such, creates an ever-increasing demand for administrative capabilities conscious of innovation, coordination and adaptability.

The objective of the division of continuing studies program is to assist our students to equip themselves to take a place in business and society. This institution encourages intellectual maturity and growth in perspective. This necessitates the development of (1) abilities to reason, analyze, evaluate, and implement; (2) emotional maturity and social awareness; (3) an inquiring mind and a desire to continue development; and (4) competence to operate effectively in an administrative function.

BIOGRAPHIES

HOLLY BARBARA ABBOTT
A.B. BIOLOGY
11 Elmwood Circle
Peabody, Mass.

Activities
S.A. 1,2,3,4, Senator 4
WRA 1,2,3,4
Hockey Cheerleader
Gymnastics Team (Capt. 2,3,4)
Senior Social Committee
Tennis Tournament (3,4)
Las Vegas Night (3)

TERRY LEE ABBOTT
B.S. ELEMENTARY
64 Holten Street
Danvers, Mass.

Activities
S.A. 1,2,3,4
WRA 1,2,3,4
Newman Club 1,2,3
SNEA 4
Clipper 4
Book Club 1 1,2,3,4
Archery 2
Judo 3
Junior Week
Senior Week

CAROL A. ABRUZZI
A.B. ENGLISH
30 Lampert Street
Medford, Mass.

Activities
S.A. 1,2,3,4
WRA 1,2,3,4

RICHARD F. AHERN
B.S. JUNIOR HIGH
127 Beacon Street
Somerville, Mass.

Activities
S.A. 1,2,3,4
MAA 1,2, 4

LINDA M. ALBERT
B.S. ELEMENTARY
36 Shepard Street
Lynn, Mass.

Activities
S.A. 1,2,3,4
WRA 1,2,3,4
Log 4
Clipper 3,4
SNEA 4
Las Vegas Night 2, Assistant Chairman
Las Vegas Night 3, Committee

BRENDA JOYCE ALLEN
B.S. ELEMENTARY
57 Argilla Road
Ipswich, Mass.

Activities
S.A. 1,2,3,4
WRA 1,2, 4
Sigma Kappa Epsilon 3,4
Book Club 2

BRENDA LOUISE ALLEN
B.S. ELEMENTARY
51 Cherry Street
Malden, Mass.

Activities
S.A. 1,2,3,4
WRA 1,2,3,4
Glee Club 1,2,3,4
Newman Club 1,2,3,4
SNEA 1,2,3,4

THOMAS E. ALLEN
B.S. BUSINESS EDUCATION
919 Northfield Road
Lunenburg, Mass.

Activities
S.A. 1,2,3,4 (Senator 1,2, Vice-President 3, Executive Board 2,3)
MAA 1,2, 4
Dorm Council 2
Dorm Student Counselor 3,4
Dean's List 1,2
Silver Key Chairman 3
Who's Who
Newman Club 4
Folk Song Society 4
Las Vegas Nite Committee
Jr. Class Show
March of Dimes Chairman 2

CHRISTINE L. ASHLEY
B.S. JUNIOR HIGH
14 Lodge Avenue
Saugus, Mass.

Activities
S.A. 2,3,4
WRA 1,2,3,4

SHERYL G. AMOS
B.S. ELEMENTARY
7 Nichols Street
Danvers, Mass.

Activities
S.A. 1,2,3,4
WRA 1,2,3,4

EDWARD C. ATKINSON
A.B. ENGLISH
2 Violet Street
Lynn, Mass.

Activities
S.A. 1,2, 4
MAA 1,2,3,4
Photography Club (Pres. 2)

LAWRENCE ARTHUR ATKINSON
B.S. BUSINESS ADMINISTRATION
16 Alley Street
Lynn, Mass.

Activities
S.A. 2, 4
MAA 2, 4
Intramural Football, 4

JANE E. AYLWARD
B.S. JUNIOR HIGH
11 Pine Street
Newburyport, Mass.

Activities
S.A. 1, 4
WRA 2,3,4
Dorm Council 3,4
Book Club

BEVERLY A. AYOTTE
B.S. ELEMENTARY
47 Fox Road
Wilmington, Mass.

Activities
S.A. 1, 4
WRA 1, 4

JOAN B. BACKMAN
B.S. JUNIOR HIGH
[illegible] Field Street
Peabody, Mass.

Activities
S.A. 1, 4
WRA 1, 4
Clipper 4

PAUL BAILLIO
B.S. BUSINESS ADMINISTRATION
99 Kingston Road
Waltham, Mass.

Activities
S.A. 3,4
MAA 3,4
LOG Sportswriter
Business Management Club

LINDA T. BALOASARRE
B.S. JUNIOR HIGH
163 Bradford Street
Everett, Mass.

Activities
S.A. 1,2,3,4
WRA 1,2,3,4
Class Treasurer 2
Daisy Chain 3

PETER J. BALOASSARI
B.S. BUSINESS EDUCATION
28 Kensington Avenue

Activities
S.A. 3,4
MAA 3,4
Pi Omega Pi 4
Dean's List 3
Glee Club 3

JO-ANN H. BALDGYA
B.S. BUSINESS EDUCATION
65 Pine Street
Holyoke, Mass.

Activities
S.A. 2,3,4
WRA 2,3,4
Pi Omega Pi 4
Business Education Council 4
SNEA 4
Book Club 4

RICHARD BARBIN
B.S. BUSINESS ADMINISTRATION
275 Walnut Street
Lynnfield, Mass.

Activities
S.A. 1,2,3,4
MAA 1,2,3,4
Baseball 1
Business Club

JOHN H. BARRETT
A.B. HISTORY
22 Tremont Street
Stoneham, Mass.

Activities
S.A. 1,2,3,4
MAA 1,2,3,4
Beta Chi 1,2,3,4

TIMOTHY A. BASSETT
B.S. JUNIOR HIGH
45 Reservoir Road
Lynn, Mass.

Activities
S.A. 1,2,3,4
MAA 1,2,3,4
Log 3,4, Political Columnist
Cultural Com. 3,4
Honors Program 3,4
Folk Song Society 3,4
Dean's List 1,2,3,4
Legislative Com. Co-Chairman 4
Young Republicans 1,2,3,4 (Vice-Pres. 1,2 Pres. 3,4)

ROLAND B. BATES
A.B. BIOLOGY
11 Mabel Street
Lynn, Mass.

Activities
S.A. 1,2,3,4
MAA 1,2,3,4
Cultural Com. 2,3,4 Treas. 3, Pres. 4
Who's Who 4
Leadership Conference 4
College Congress Workshop, Chairman 4

PAMELA BEATRICE
B.S. JUNIOR HIGH
32 Church Street
Lynn, Mass.

Activities
S.A. 1,2,3,4
WRA 1,2,3,4
Kappa Sigma Epsilon 2,3,4

SUSAN M. BEATTIE
B.S. ELEMENTARY
5 Pine Street
Stoneham, Mass.

Activities
S.A. 1,2,3,4
WRA 1,2,3,4

SANDRA H. BECK
B.S. JUNIOR HIGH
28 Jackson Street
Salem, Mass.

Activities
S.A. 1,2,3,4
WRA 1,2,3,4

ROBERT T. BENNETT, JR.
B.S. BUSINESS ADMINISTRATION
Old Providence Road
Strafford, New Hampshire

Activities
S.A. 2,3,4
MAA 2,3,4
Dean's List 2,3,4
Economics Club, Treasurer 3

JAMES S. BERG
B.S. BUSINESS ADMINISTRATION
334 Centre Street
Quincy, Mass.

Activities
S.A. 1,2,3,4
MAA 1,2,3,4
Resident Hall Council, Social Committee
Business Management Club
Economics Club

JANICE BARBARA BERRY
B.S. ELEMENTARY
70 York Road
Lynn, Mass.

Activities
S.A. 1,2,3,4
WRA 1,2,3,4
Compass 4
Band 1,2,3,4, Librarian 3, President 4
Art Club 4
SNEA 2,3,4
Dean's List 3

JOSEPH A. BERTOLAMI
A.B. HISTORY
[illegible]2 Harvard Street
Cambridge, Mass.

Activities
S.A. 1,2,3,4
MAA 1,2,3,4
Beta Chi 1,2,3,4

SAMUEL J. BERTOLINO
B.S. ELEMENTARY
17 Commonwealth Avenue
Gloucester, Mass.

Activities:
S.A. 1,2,3,4
MAA 1,2,3,4
Interfaith Assoc. 4
SNEA 3,4
Tri-Semester Com. 1

GLORIA A. BERUBE
B.S. ELEMENTARY
6 Preston Road
Salem, Mass.

S.A. 1,2,3,4
WRA 1,2,3,4
Newman Club 3,4, Recording Secretary
Dean's List 1,2,3,4
SNEA 3

JUDITH A. BEUCLER
B.S. ELEMENTARY
34 Royall Street
Medford, Mass.

Activities:
S.A. 1,2,3,4
WRA 1,2,3,4
Honors Program 4
Book 1,2,3,4, Treasurer
Art Club 1,2
Dean's List 3,4
SNEA 3,4

LINDA ANN BISSETT
B.S. ELEMENTARY
56 Coburn Street
Lynn, Mass.

Activities
S.A. 1,2,3,4
WRA 1,2,3,4
Clipper 4
Theta Sigma Chi 1,2,3,4
Interfaith Assoc. 4
Young Republicans 4

CAROL C. BLACKBURN
A.B. HISTORY
45 Cherry Street
Gloucester, Mass.

Activities
S.A. 1,2,3,4
WRA 1,2,3,4
Newman Club
Young Republicans
Dean's List 1,2,3,4
Honor's Program 3,4
Delta Tau Kappa 3,4

BARBARA J. BLAISDELL
B.S. ELEMENTARY
78 Ipswich Street
Topsfield, Mass.

Activities
S.A. 1,2,3,4
WRA 1,2,3,4
Clipper 4
Theta Sigma Chi 1,2,3,4
Dean's Aide 1
SNEA 1,2,3,4, Vice-Pres. and Pres.

THOMAS WILLIAM BLANEY
B.S. BUSINESS EDUCATION
638 East Fifth Street
South Boston, Mass.

Activities
S.A. 1,2,3,4
MAA 1,2,3,4
Newman Apostolate 1,2,3,4
Intramural Basketball 2,3
Business Education Council 2,3,4
Economics Club 3
SNEA 1,2,3,4
Las Vegas Nite 3
Dean's List 2

MARY C. BLOMQUIST
B.S. BUSINESS EDUCATION
31 Whittemore Street
Fitchburg, Mass.

Activities
S.A. 3,4
WRA 3,4
Pi Omega Pi 3,4
Dean's List 3,4
Business Education Council 3,4
SNEA 4

JANET MARIE BOCCUZZO
B.S. ELEMENTARY
72 Clairmont Street
Lynn, Mass.

Activities
S.A. 1,2,3,4
WRA 1,2,3,4
Newman Club 1
Art Club 4
Dean's List 3
SNEA 4

THEODORE L. BOCHYNSKI
B.S. BUSINESS ADMINISTRATION
3 Greenway Road
Salem, Mass.

Activities
S.A. 1,2,3,4
MAA 1,2,3,4
Economics Club 3,4

NORMAN BOGOSIAN
B.S. BUSINESS ADMINISTRATION
83 Sargent Road
Swampscott, Mass.

Activities
S.A. 1,2,3,4
MAA 1,2,3,4
Kappa Delta Phi 4
Intramural Football, Captain 4

FRANCES MARIE BOLLA
B.S. ELEMENTARY
22 Sohier Road
Beverly, Mass.

Activities
S.A. 1,2,3,4
WRA 1,2,3,4
Newman Club 1,2
SNEA 1,2,4

CARMEN M. BONARRIGO
A.B. MATHEMATICS
16 Columbia Street
Swampscott, Mass.

Activities
S.A. 1,2,3,4
MAA 1,2,3,4
Math Club 3,4

CALIOPI BORATGIS
A.B. ENGLISH
[illegible]3 Shelton Road
Swampscott, Mass.

Activities
S.A. 1,2,3,4
WRA 1,2,3,4

KATHLEEN E. BOREN
B.S. ELEMENTARY
41 Horton Street
Salem, Mass.

Activities
S.A. 1,2,3,4
WRA 1,2,3,4
Badminton 2,3,4
Bowling 2
Manager of Brown 3
Treasurer of WRA 4
SNEA 1

ANNE BORZOMATO
B.S. ELEMENTARY
191 Forest Street
Medford, Mass.

Activities
S.A. 1,2,3,4
WRA 1,2,3,4
Newman Club 1,2,3,4
SNEA 4

ROLANO BOUCHARD
B.S. JUNIOR HIGH
200 Maple Street
Danvers, Mass.

Activities:
S.A. 1,2,3,4
MAA 1,2,3,4
Newman Club 1,2,3,4

ROBERT ALBERT BOUSQUET
A.B. HISTORY
184 South Central
Quincy, Mass.

Activities
S.A. 1,2,3,4
MAA 1,2,3,4

PAULA A. BOZEK
B.S. ELEMENTARY
2 Burnham Road
Peabody, Mass.

Activities
S.A. 1,2,3,4
WRA 1,2,3,4
Clipper 1
Book Club 1
Dean's List 4

WILLIAM G. BRADFORD
B.S. BUSINESS ADMINISTRATION
10 Unicorn Avenue
Stoneham, Mass.

Activities
S.A. 1,2,3,4
MAA 1,2,3,4

ELIZABETH A. BRENNAN
B.S. JUNIOR HIGH
37 Rock Way Road
Peabody, Mass.

Activities
S.A. 1,2,3,4
WRA 1,2,3,4
Judicary 4
Sigma Kappa Epsilon 4
Footlighters 1
Newman Club 1
SNEA 1,4
Arts & Crafts Club 1

PATRICIA A. BRENNAN
B.S. JUNIOR HIGH
22 Ashland Street
Lynn, Mass.

Activities
S.A. 1,2,3,4
WRA 1,2,3,4
Junior Show Co-Chairman 3
Book Club 2
Senior Show 4

THOMAS JOHN BRENNAN, JR.
B.S. BUSINESS EDUCATION
230 Snakehill Road
Ayer, Mass.

Activities
S.A. 1,2,3,4, President 4
MAA 1,2,3,4
Chairman of Association of College Unions, Region 1, 2
Class President 1,2
Graduation Usher 1,2,3
S.U.A.B. 2,3
General Chairman Las Vegas Nite 2
Economics Club 3
Baseball 2,3,4
Dean's List 3
Chairman Freshman Orientation 2
Newman Club 1,2,3,4

ROSE A. BRINKLEY
B.S. BUSINESS EDUCATION
47 Coolidge Road
Danvers, Mass.

Activities
S.A. 1,2,3,4
WRA 1,2,3,4
Sigma Kappa Epsilon 2
Business Education Council 1,2
Newman Club 1
Senior Week Committee

WILLIAM J. BROUDER
B.S. JUNIOR HIGH
234 Farnham Street
Lawrence, Mass.

Activities
S.A. 1,2,3,4
MAA 1,2,3,4

GEORGE L. BROWN
B.S. BUSINESS EDUCATION
353 Lafayette Street
Salem, Mass.

Activities
S.A. 1,2,3,4
MAA 1,2,3,4
Business Education Council 2,3,4
Dean's List 3

HAROLD A. BROWN
B.S. JUNIOR HIGH
14A Maple Avenue
Medford, Mass.

Activities
S.A. 1,2,3,4
MAA 1,2,3,4

JUNE (STARRIRO) BROWN
B.S. ELEMENTARY
143 Wakefield Street
Reading, Mass.

Activities
S.A. 1,2,3,4
WRA 1,2,3,4
Dean's List 2

LAURA M. BRUNO
B.S. ELEMENTARY
193 Linden Street
Everett, Mass.

Activities
S.A. 1,2,3,4
WRA 1,2,3,4, Recording Secretary 4,
Book Club 2,3,4 Secretary 3
SNEA 1
Young Republicans 2
Senior Week

DIANA M. BUCKLEY
B.S. ELEMENTARY
226 Ash Street
Winchendon, Mass.

Activities:
S.A. 1,2,3,4
*WRA 1,2,3,4
Social Com. 4
Newman Club 1,2,3,4
Las Vegas Nite 2,3
Junior Show 3
Fine Arts Festival 3,4
Leadership Conference 4
Tennis Tournament 3

JEANNE MARIE BUCKLEY
B.S. ELEMENTARY
17 Lunt Street
Newburyport, Mass.

Activities
S.A. 1,2,3,4
WRA 1,2,3,4
Theta Sigma Chi 1,2,3,4
SNEA 1
Young Democrats 4

JOHN O. BUCKLEY
A.B. GEOGRAPHY
19 Beach Avenue
Salem, Mass.

Activities
S.A. 1,2,3,4
MAA 1,2,3,4
Newman Club 3,4
Interfaith Assoc. 3,4
Intramural Basketball 1,2,3,4
Intramural Tennis 2

MARY E. BULGER
B.S. ELEMENTARY
25 Highland Street
Concord, Mass.

Activities
S.A. 1,2,3,4
WRA 1,2,3,4
Newman Club 1
SNEA 1
Varsity Field Hockey 2,3,4
Softball 2,3,4
Badminton 3,4
Intercollegiate Coordinator 4
Camping Weekend 2,3,4
Ski Weekend 2,3,4

FRANCES BURKE
B.S. ELEMENTARY
27 Hill Street
Newburyport, Mass.

Activities
S.A. 1,2,3,4
WRA 1,2,3,4
Newman Club 4

CHARLES MILTON BURNETT
A.B. MATHEMATICS
12 Margaret Road
Peabody, Mass.

Activities
S.A. 1,2,3,4
MAA 1,2,3,4
SNEA 1
Ski Club 2
Las Vegas Night Com.
Junior Week Com.
Senior Week Com.

RICHARD W. BURNHAM
B.S. JUNIOR HIGH
8 Salem Road
Beverly, Mass.

Activities.
S.A. 1,2,3,4
MAA 1,2,3,4

ARTHUR N. BURT
A.B. HISTORY
117 Green Street
Woburn, Mass.

Activities
S.A. 3,4
MAA 3,4
Dean's List 3,4
Honors Program 4
Delta Tau Kappa 4

CYNTHIA F. CALLAHAN
B.S. BUSINESS EDUCATION
155 Broadway Road
Oracut, Mass.

Activities.
S.A. 1,2,3,4
WRA 1,2,3,4, Assistant Treas. 3, President 4
Basketball 1,2,3,4
Intramural Volleyball 3,4
Daisy Chain 3
Junior Show
Las Vegas Nite 3

LOUISE F. CAMPBELL
B.S. ELEMENTARY
59 Butler Road
Stoneham, Mass.

Activities:
S.A. 1,2,3,4
WRA 1,2, 4

NORALEE ELLEN CANANE
B.S. ELEMENTARY
6 Third Street
Worcester, Mass.

Activities
S.A. 1,2,3,4
WRA 1,2,3,4
Newman Club 3,4

LYNDA JEAN CAROELLO
B.S. ELEMENTARY
100 Low Street
Newburyport, Mass.

Activities
S.A. 1,2,3,4
WRA 1,2,3,4
Newman Club 4
Las Vegas Nite 3

MARIA NANCY CARELLA
B.S. ELEMENTARY
21 Beacon Street
Arlington, Mass.

Activities
S.A. 1,2,3,4
WRA 1,2,3,4
Theta Sigma Chi 1,2
Band 1
Newman Club 1
Book Club 1

ELLEN F. CARLIN
B.S. ELEMENTARY
48A Margin Street
Peabody, Mass.

Activities
S.A. 1,2,3,4
WRA 1,2,3,4

ELLEN M. CARLSON
B.S. ELEMENTARY
42 Goodale Street
Peabody, Mass.

Activities
S.A. 1,2,3,4
WRA 1,2,3,4

DIANE THERESE CARON
B.S. ELEMENTARY
5 Palmer Street
Salem, Mass.

Activities
S.A. 1,2,3,4
WRA 1,2,3,4
Theta Sigma Chi 1,2
Newman Club 1
SNEA 1

TURIBIA M. CARRANCHO
B.S. ELEMENTARY
347A Essex Avenue
Gloucester, Mass.

Activities:
S.A. 1,2,3,4
WRA 1,2,3,4

MICHAEL CARRATU
A.B. MATHEMATICS
28 Gidden Street
Beverly, Mass.

Activities
S.A. 1,2,3,4
MAA 1,2,3,4
Dean's List 1,2,3,4

LORETTA CARROZZA
B.S. ELEMENTARY
64 Trask Road
Peabody, Mass.

Activities
S.A. 1,2,3,4
WRA 1,2,3,4
SNEA 1,4

PAMELA CASH
B.S. ELEMENTARY
201 Pleasant Street
Marblehead, Mass.

Activities
S.A. 1,2,3,4
WRA 1,2,3,4
Newman Club 1
Book Club 1
Young Democrats 1,2,4
Dean's List 1,2,3
Laurel Chain

JAMES EDWARD CASSIDY
A.B. MATHEMATICS
33 Holten Street
Peabody, Mass.

Activities
S.A. 1,2,3,4
MAA 1,2,3,4
Glee Club 3,4, Treasurer
Newman Club 3,4

SUSAN L. CASSIDY
B.S. ELEMENTARY
279 Lowell Street
Wakefield, Mass.

Activities.
S.A. 1,2,3,4
WRA 1,2,3,4
Social Com. 1,2,3,4
Newman Club 1,2
Book Club 1,2
Dean's List 3
Las Vegas Night 2,3

JANIS CATALDO (TEIXIRA)
B.S. ELEMENTARY
172 Highborn Street
Revere, Mass.

Activities:
S.A. 1,2,3,4
WRA 1,2,3,4
Las Vegas Nite 2,3
Junior Show
Senior Show
Dean's List 1,2,3

FREDERICK L. CAVANAUGH
B.S. BUSINESS ADMINISTRATION
41 Baker Road
Everett, Mass.

Activities
S.A. 1,2,3,4
MAA 1,2,3,4
Soccer 3,4
Hockey 1,3
Intramural Football 4

JAMES L. CAVERLY
A.B. MATHEMATICS
53 Mill Street
So. Hamilton, Mass.

Activities
S.A. 1,2,3,4
MAA 1,2,3,4
Honors Program 4
SEA 3,4
Dean's List 1,2,3,4
Math Club 3,4
SNEA 4

JULIE P. CHIARAMONTE
B.S. ELEMENTARY
310 Park Avenue
Revere, Mass.

Activities
S.A. 1,2,3,4
WRA 1,2,3,4

KATHRYN ROSE CHISHOLM
A.B. HISTORY
3 Thoreau Court
Concord, Mass.

Activities
S.A. 1,2,3,4
WRA 1,2,3,4
Glee Club 1,2, Sec. 3,4
Young Democrats 2

PATRICIA M. CHISHOLM
A.B. ENGLISH
9 Summit Avenue
Everett, Mass.

Activities
S.A. 1,2,3,4
WRA 1,2,3,4

CHRIS H. CHRISTOPHER
A.B. MATHEMATICS
14 Cedar Street
Haverhill, Mass.

Activities
S.A. 1,2,3,4
MAA 1,2,3,4
Log Sports Editor, 3,4 Photo Staff 4
Social Com. 4
Math Club 3,4
Orientation Com. 3,4
Intramural Sports 3,4

BARBARA ANN CHRUNIAK
B S ELEMENTARY
322 Ashury Street
So Hamilton, Mass

Activities
S A 1,2,3,4
WRA 1,2,3,4
Band 1,2,3
Glee Club 1
Newman Club 1,2,3,4
Arts & Crafts Club 2,3
Junior Show 3
Pep Club 3
Freshman & Sophomore Races 1,2

KAREN L CHUMACK
B S ELEMENTARY
94 Summitt Street
Peabody, Mass.

Activities
S A 1,2,3,4
WRA 1,2,3,4

MARY CLUNE
B S BUSINESS EDUCATION
22 Burby Avenue
Danvers, Mass

Activities:
S A 1,2,3,4
WRA 1,2,3,4

RONALD W COAN
A B HISTORY
16 Conners Road
Salem, Mass

Activities
S A 1,2,3,4
MAA 1,2,3,4
Dean's List 3,4
Honors Program 4

MARIE ANN COLELLA
B S BUSINESS EDUCATION
6 Pearl Street
Salem, Mass

Activities.
S A 1,2,3,4
WRA 1,2,3,4
Glee Club 1,2,3,4
Business Education Council 2,3,4

GAIL MARIE COLLINS
B S JUNIOR HIGH
8 North Court
Salem, Mass.

Activities
S A 1,2,3,4
WRA 1,2,3,4
Newman Club 1,4
SNEA 1

MAUREEN ELLEN COLLINS
B S ELEMENTARY
329 Boston Road
Billerica, Mass.

ACTIVITIES
S A 1,2,3,4
WRA 1,2,3,4
Newman Club 3,4
Young Democrats 3,4

JOHN COMENOS
A B ENGLISH
216 Walnut Street
Lynn, Mass.

Activities
S A 1,2,3,4
MAA 1,2,3,4
Chairman Social Committee 4

SUSAN M CONOON
B S ELEMENTARY
45 Salem Street
Swampscott, Mass

Activities
S A 1,2,3,4
WRA 1,2,3,4
Theta Sigma Chi 3,4
Interfaith Assoc 3,4

ELLEN H CONNELL
B S BUSINESS EDUCATION
74 Powderhouse Blvd
Somerville, Mass

Activities.
S A 1,2,3,4
WRA 1,2,3,4
Business Education Council 2
Newman Club 2,3,4
Las Vegas Nite 2,3

JANET LOUISE CONNELLY
A B ENGLISH
218 Lexington Avenue
Cambridge, Mass

Activities
S.A 1,2,3,4
WRA 1,2,3,4
Dean's List
Silver Key 1,2

BARBARA CONNICK
A B BIOLOGY
373 Cedar Brook Road
Lynn, Mass

Activities
S A 1,2,3,4
WRA 1,2,3,4

ALYCE L CONNOLLY
A B ENGLISH
157 Lynnfield Street
Lynn, Mass.

Activities.
S A 1,2,3,4
WRA 1,2,3,4
Newman Club 1,2,3,4
Ocean's List 3
SNEA 4
Geology Club 1

JOAN A CONNOR
B S ELEMENTARY
114 Myrtle Street
Lynn, Mass.

Activities
S A 1,2,3,4
WRA 1,2,3,4

DONNA M (SCALCIONE) CONTI
A B. ENGLISH
30 Lincoln Street
Watertown, Mass

Activities
S A 1,2,3,4
WRA 1,2,3,4
Ocean's List 1,2,3,4

CAROL CONWAY
A B ENGLISH
20 Wendell Road
Nahant, Mass.

Activities
S A 1,2,3,4
WRA 1,2,3,4
Clipper Staff, Literary
Senior Show
White Racism Seminar

JOHN WILLIAM COOK
B S JUNIOR HIGH
139 Beal Road
Waltham, Mass

Activities
S A 1,2,3,4
MAA 1,2,3,4
Log 1,2,3
Beta Chi 1,2,3,4, Pledge Com. 3,4
Social Chairman 2
Newman Club 1,2,3,4
Freshman Senator
Junior Show
Senior Show

RICHARD H COOLEY
B S BUSINESS ADMINISTRATION
95 Sawyer Avenue
Dorchester, Mass.

Activities
S A 1,2,3,4
MAA 1,2,3,4
Basketball 1,2,3,4, Co-Captain 4
Book Club 2
Business Management Club 3,4
Intramural Football 4

ELIZABETH M CORBETT
A. B ENGLISH
26 Everett Street
Medford, Mass.

Activities
S A 1,2,3,4
WRA 1,2,3,4

RONALD S. CORCORAN
B S BUSINESS EDUCATION
45 Cherry Street
Swampscott, Mass

Activities
S A 3,4
MAA 3,4
Business Education Council 3

ROBERT A COSCO
B S. JUNIOR HIGH
52 North Street
North Peabody, Mass.

Activities
S A. 1,2,3,4
MAA 1,2,3,4
Kappa Delta Phi 1,2,3,4
Young Republicans 3,4

LINDA L CONSENTINO
B S BUSINESS EDUCATION
43 Leo Drive
Gardner, Mass

Activities
S A. 1,2,3,4
WRA 1,2,3,4
Pi Omega Pi 2,3,4
Dean's List 1,2,3
Business Education Council 1,2,3,4, Sec 3
Newman Club 1,3
SNEA 1
Senior Week Committee

DIANA ELLEN COSTA
B S ELEMENTARY
68 Winthrop Avenue
Beverly, Mass.

Activities.
S A 1,2,3,4
WRA 1,2,3,4, Assist Outing Club
Manager 3, Vice President 4
Glee Club 1,2
Newman Club 1
Archery 3,4
SNEA 1,4
Volleyball 2,3,4
Folk Dance Club 3,4

GERTRUDE F COSTA
B S. Business Education
224 Lincoln Street
Winthrop, Mass.

Activities
S A 1,2,3,4
WRA 1,2,3,4
Log 2,3
Business Education Council 2,3,4
Dean's Aide 1,2,3,4
Newman Club 1,2,3,4
Book Club 2,3,4
Junior Week Publicity Committee
Intramural Bowling, Volleyball 2

RONALD C COSTA
B S JUNIOR HIGH
2 Cresthne Circle
Danvers, Mass

Activities
S A 1,2,3,4
MAA 1,2,3,4
Ski Club 2,3,4

ROBERT V COTE, JR
B.S ELEMENTARY
567 Mt Vernon Street
Lawrence, Mass.

Activities
S A 1,2,3,4
MAA 1,2,3,4
Glee Club 2,3

WAYNE A COTTLE
B S BUSINESS ADMINISTRATION
16 Overlook Avenue
Beverly, Mass

Activities:
S A 1,2,3,4
MAA 1,2,3,4
Business Management Club 3,4

JERRY M COUGHLIN
B S ELEMENTARY
126 Prospect Street
Gloucester, Mass.

Activities
S A 1,2,3,4
MAA 1,2,3,4
Golf 3,4
SNEA 4
Intramural Volleyball 1,2,4

MARY CRANE
B.A HISTORY
36 Gardner Street
Salem, Mass

Activities:
S A 1,2,3,4
WRA 1,2,3,4

DENNIS HERBERT CRANFORD
B S. JUNIOR HIGH
12 Wheeler Street
Gloucester, Mass

Activities
S A 1,2,3,4
MAA 1,2,3,4
Foothlighters 1

MARY P CREEDON
B A BIOLOGY
142 Morton Street
Stoneham, Mass.

Activities.
S.A 1,2,3,4
WRA 1,2,3,4
Book Club 2
Ski Club 3,4
Social Committee 4 (Senior Class)

MARIE CULTRERA
B S ELEMENTARY
7 Prescott Street
Salem, Mass

Activities
S A 1,2,3,4
WRA 1,2,3,4

LEO JOSEPH CURDA
B S BUSINESS EDUCATION
302 Andover Street
Danvers, Mass.

Activities
S A 2,3,4
MAA 2,3,4
Business Education Council 3,4
Dean's List 1,2,3,4

EDWARD C CURRANT
B.S BUSINESS EDUCATION
3 Oak Street
Foxborough, Mass

Activities
S A 3,4
MAA 3,4
Dean's List 3
E.R.T A

JOHN C CURRIER
B A ENGLISH
7 Harrison Avenue
Gloucester, Mass.

Activities.
S A 1,2,3,4
MAA 1,2,3,4
Runes 1,2,3,4
Log 1,2,3,4
Folk Song Society 2,3

CHRISTINE L. CURTIS
B S BUSINESS EDUCATION
67 Ridgewood Drive
Norwood, Mass

Activities
S.A 1,2,3,4
WRA 1,2,3,4

ADAM CZARKOWSKI
B S JUNIOR HIGH
101 Chestnut Street
Chelsea, Mass

Activities:
S A 1,2,3,4
MAA 1,2,3,4
Interfaith Assoc 4
Orthodox Club 3

DONNA MARIE DAIGLE
B S ELEMENTARY
112 Bennington Street
Lawrence, Mass.

Activities:
S A 1,2,3,4
WRA 1,2,3,4
Dean's Aide 1
Newman Club 1,3,4
Junior Week Ticket Com

JAMES J. D'ALESSANDRO
A B MATHEMATICS
7 Dartmouth Street
W Peabody, Mass

Activities.
S.A. 1,2,3,4
MAA 1,2,3,4
Log 3
Glee Club 2,3

HARRIET (WEINER) DAMELIN
B S ELEMENTARY
65 Lisbon Street
Malden, Mass.

Activities:
S A 1,2,3,4
WRA 1,2,3,4
Dean's List 1,2,3,4
Laurel Chain

GERALDINE DAMORE
B S ELEMENTARY
43 Fenno Street
Revere, Mass.

Activities
S.A. 1,2,3,4
WRA 1,2,3,4

JOHN DAVIN
B S JUNIOR HIGH
21 Linden Avenue
Beverly, Mass.

Activities:
S.A 1,2,3,4
Clipper 4, Sports Staff
MAA 1,2,3,4
Newman 4
Las Vegas Nite - Program Com 3
Young Democrats 4
Intramural Basketball 1

ROBERT A DAVIS
B.S BUSINESS ADMINISTRATION
482 Proctor Avenue
Revere, Mass.

Activities:
S.A 1,2,3,4
MAA 1,2,3,4
Log 2,3,4
Business Manager, Columnist

ROBERTA ELLEN DAVIS
A.B HISTORY
102 Henry Street
Malden, Mass.

Activities.
S A 1,2,3,4
WRA 1,2,3,4
Delta Tau Kappa 3,4
Ocean's List 2,3,4

FAITH A DAWSON
B S ELEMENTARY
5 Hilltop Drive
Wenham, Mass.

Activities
S.A. 1,2,3,4
MAA 1,2,3,4
SNEA 4

PHILIP J De CHARLES, JR
B S BUSINESS EDUCATION
30 Johnson Street
Leominster, Mass

Activities:
S A 2,3,4
MAA 2,3,4
Glee Club 2
Las Vegas Nite 3
Junior Show
Commencement Activities
Committee 4
Ocean's List 3

DONNA MARIE DECUNTO
A B HISTORY
51 Howe Street
Methuen, Mass

Activities
S A 3,4
WRA 3,4
Young Democrats 4

ANN ELIZABETH DI LACEY
B S. BUSINESS ADMINISTRATION
295 Parkland Avenue
Lynn, Mass

Activities
S A 1,2,3,4
WRA 1,2,3,4
Business Management Club 1,2

CHARLES F De LUCCIA
B S JUNIOR HIGH
4 Copper Beech Lane
Nahant, Mass

Activities:
S A 1,2,3,4
MAA 1,2,3,4

MAUREEN SUSAN DEMEULE
B S ELEMENTARY
11 Kimball Avenue
Danvers, Mass

Activities.
S A 1,2,3,4
WRA 1,2,3,4
Glee Club 2
SCA 1,2,3,4
Folk Song Society 2
Sigma Kappa Epsilon 2,3,4
SNEA 1,2,3,4

KAREN DE MILIA
B S BUSINESS EDUCATION
212 Walden Street
Cambridge, Mass.

Activities:
S A 1,2,3,4
WRA 1,2,3,4
Business Education Council
SNEA

CHERYL J DE ROCHER
B S. ELEMENTARY
3 Standish Road
Stoneham, Mass

Activities
S A. 1,2,3,4
WRA 1,2,3,4
Student Congress 3, Senator
Executive Board 3
SCA 1,2,3,4
Daisy Chain 3
Silver Key Com. 3
Las Vegas Nite 2
Who's Who Among Students in American Colleges and Universities 1967-1968

STEPHANIE A DEROSA
B S ELEMENTARY
180 Bartlett Road
Winthrop, Mass

Activities.
S A 1,2,3,4
WRA 1,2,3,4

DENNIS L DESIMONE
B S ELEMENTARY
105 Orange Street
Chelsea, Mass

Activities
S A. 1,2,3,4
MAA 1,2,3,4

WENDY (SANBORN) DESIMONE
B S. ELEMENTARY
105 Orange Street
Chelsea, Mass.

Activities.
S A 1,2,3,4
WRA 1,2,3,4

ROSE MARIE DESISTO
A B MATH
74 Reservoir Avenue
Revere, Mass

Activities:
S A. 1,2,3,4
WRA 1,2,3,4
Newman Club 2

THOMAS W. DESMOND
B S. JUNIOR HIGH
4 Seamount Road
Peabody, Mass

Activities.
S A 1,2,3,4
MAA 1,2,3,4
SNEA 1,4
Newman Club 4

HELEN M DESROCHER
B A MATH
12 Merrill Street
Methuen, Mass.

Activities
S A 1,2,3,4
WRA 1,2,3,4
SNEA 4

CYNTHIA JOAN DI STEFANO
B S. ELEMENTARY
540 South Border Road
Winchester, Mass

Activities
S A 1,2,3,4
WRA 1,2,3,4
Clipper 4
Newman Club 2,3
Interfaith 2
SNEA 3,4

PATRICIA ANN DI CESARE
B S BUSINESS EDUCATION
179 Bradford Street
Everett, Mass

Activities
S.A 1,2,3,4
WRA 1,2,3,4
Ocean's List 1,2,3,4
Pi Omega Pi 2,3,4
Business Education Council 1,2,3,4
Newman Club 1
SNEA 1
Las Vegas Nite Publicity Committee 2

JUDITH ANN (MOULTON) DICK
B S ELEMENTARY
36 Appleton Street
Salem, Mass

Activities
S A 1,2,3,4
SNEA 1
WRA 1,2,3,4

LORRAINE (DILISIO) DICKSON
A B. HISTORY
3 Meadow Street
Salem, Mass.

Activities
S A 1,2,3,4
WRA 1,2,3,4
Newman Club 2,3

JANET A. DINTINO
B.S BUSINESS EDUCATION
130 Summit Street
Clinton, Mass.

Activities
S A 3,4
WRA 3,4
Business Education Council 3,4
Ocean's List 3,4
Pi Omega Pi 3,4
Newman Club 4
Young Democrats 4
Senior Week Committee

MARGUERITE DIPRIZIO
B S ELEMENTARY
171 Endicott Avenue
Revere, Mass.

Activities
S A 1,2,3,4
WRA 1,2,3,4
Clipper 3
Newman Club 1,2,3,4
Freshman executive board
Las Vegas Nite 2,3
Election Com 1,2,3,4
Dean's List 1,2,3,4
Who's Who in American Colleges and Universities

RUDOLPH A DIPRIZIO
B S. JUNIOR HIGH
171 Endicott Avenue
Revere, Mass.

Activities
S A. 1,2,3,4
MAA 1,2,3,4

JEFFREY L DIRUBIO
B S BUSINESS ADMINISTRATION
146 Park Street
Beverly, Mass

Activities.
S A 1,2,3,4
MAA 1,2,3,4
Social Committee 1,2
Cultural Committee 4
Newman Club 1,2,3,4
Business Club
Economics Club
Business Representative 1,2
Intramural basketball, tennis, football, softball

GUISEPPINA M DISANZO
B S. BUSINESS EDUCATION
55 Fairmont Street
Malden, Mass

Activities.
S A. 1,2,3,4
WRA 1,2,3,4

MICHAEL J. DIXEY
B S. BUSINESS ADMINISTRATION
6 Reed Street
Marblehead, Mass.

Activities
S A 1,2,3,4
MAA 1,2,3,4
Dean's List 2

SHERRYL ANN DIXON
B S ELEMENTARY
32 Spruce Road
Norwood, Mass.

Activities.
S.A 1,2,3,4
WRA 1,2,3,4
SNEA 1,2,3
Intramural basketball 3

DONNA M DOBBINS
B S. ELEMENTARY
27 Penfield Circle
Wakefield, Mass

Activities:
S A 1,2,3,4
WRA 1,2,3,4

JUSTINE M DOBECK
A B BIOLOGY
86 Arlington Street
Lawrence, Mass.

Activities:
S A 1,2,3,4
WRA 1,2,3,4
Honors Program 3,4
Newman Club 2
Folk Song Society 2
Ski Club 3,4
Senior Class Social Committee
Las Vegas Nite 2

MARGARET MARY DOHERTY
B S ELEMENTARY
102 Bartlett Avenue
Arlington, Mass

Activities
S A 1,2,3,4
WRA 1,2,3,4
Glee Club 1,2,3,4
Newman Club 1,2,3,4
SNEA 1,2,3,4

RITA ANN DOHERTY
B.S ELEMENTARY
16 Raylen Avenue
Peabody, Mass.

Activities
S.A 1,2,3,4
WRA 1,2,3,4
Dean's List 1,2,3,4
Honors Program 3,4
Newman Club 3,4

EARL LAWRENCE DOLIBER
B.S JUNIOR HIGH
Cloutman's Lane
Marblehead, Mass.

Activities
S A 1,4
MAA 1,4
Junior Show
Clipper 4
Senior Show

CAROLEE DOMBROWSKI
B.S. ELEMENTARY
17 Endicott Street
Danvers, Mass

Activities.
S A. 1,2,3,4
WRA 1,2,3,4
SNEA 4
Book Club 1,2,3,4
Newman Club 1,2,3,4

MARYANNE CHRISTINE DONAHUE
B.S. ELEMENTARY
103 Eastern Avenue
Lynn, Mass

Activities
S A 1,2,3,4
WRA 1,2,
Las Vegas Nite 2,3
Senior Week

KAREN (VOREL) D'ONOFRIO
B S EDUCATION
13 Longview Way
Peabody Mass

Activities.
S.A. 1,2,3,4
WRA 1,2,3,4

ANNE DONOGHUE
B.S BUSINESS EDUCATION
65 Newcastel Road
Peabody, Mass

Activities.
S.A 1,2,3,4
WRA 1,2,3 4

LAURA LEE DORINGER
B S. ELEMENTARY
27 St Ann's Avenue
Peabody Mass

Activities
S A 1,2,3,4
WRA 1,2,3,4
SNEA 1,2

MARGARET ANN DORR
B S ELEMENTARY
40 Crosby Street
Haverhill, Mass

Activities
S A 1,2,3,4
WRA 1,2,3,4
Newman Club 1,2,3,4
SNEA 1,2,3,4

ANGELINA DORSO
B S BUSINESS ADMINISTRATION
88 White Street
East Boston, Mass

Activities
S A 1,2,3,4
WRA 1,2,3,4
Business Management Club 3,4
Economics Club 3,4

WILLIAM F DOYLE
B S JUNIOR HIGH
26 Bachelor Street
Lynn, Mass

Activities
S A 1,2,3,4
MAA 1,2,3,4
Ski Club 2,3,4 (Treas 4)

JOAN ORISCOLL
B.S. BUSINESS EDUCATION
103 Oakland Avenue
Arlington, Mass

Activities
S A. 1,2,3,4
WRA 1,2,3,4
Newman Club
Business Education Council
Junior Show Committee
Las Vegas Nite Committee
Dormitory Council

JOHN THOMAS ORISCOLL
B S JUNIOR HIGH
25 Montgomery Street
Haverhill, Mass.

Activities:
S A 1,2,3,4
MAA 1,2,3,4
Clipper 4
Earth Science Club 1
Psychology Club 2
Junior Show
Young Citizen Conference 2,3,4
Las Vegas Nite 2,3

SHEILA DRISCOLL
A B ENGLISH
12 R Linden Street
Beverly, Mass.

Activities
S A 1,2,3,4
WRA 1,2,3,4
Exchange Student to Germany 1966-67
Dean's List 1,2,3,4

PAULINE DUHAMEL
A B MATH
400 South Broadway
Lawrence, Mass

Activities:
S A 1,2,3,4
WRA 1,2,3,4
Honors Program 3,4
SNEA 4

PATRICIA MARLENE DUNBAR
A B HISTORY
81 West Grove Street
Middleboro, Mass.

Activities.
S.A 3,4
WRA 3,4

LINDA DUNN
B.S. JUNIOR HIGH
61 Howard Street
Haverhill, Mass

Activities
S A 1,2,3,4
WRA 1,2,3,4
Dorm Council
Cultural Chairman 3
Newman Club 1
Dean's List 2,3

LAURA M DUPUIS
A B BIOLOGY
9 Ninth Avenue
Haverhill, Mass.

Activities
S A 1,2,3,4
WRA 1,2,3,4

RICHARD DURGAN
B.S BUSINESS ADMINISTRATION
16 John Avenue
Revere, Mass

Activities
S A 1,2,3,4
MAA 1,2,3,4
Clipper Advertising Manager
Beta Chi 2,3,4 Pledge Committe 3,
Treasurer 4
Newman Club 3
Trimester Committee 1
Economics Club 3,4
Investment Club 4
Business Management Club 4
Public Relations Chairman 3
Senior Class Social Committee
Campus Travel Representative 4
Junior Show
Junior Week
Senior Week

KAREN ANN DUTTON
B S BUSINESS ADMINISTRATION
12 Rockwell Terrace
Malden, Mass

Activities
S A 1,2,3,4
WRA 1,2,3,4
Newman Club 1
Business Management Club 3

KATHLEEN DWYER
B S ELEMENTARY
15 Cushing Street
Salem, Mass

Activities:
S A 1,2,3,4
WRA 1,2,3,4
Newman Club 1,2,3,4

NOREEN THERESA DWYER
B S ELEMENTARY
455 Washington Avenue
Chelsea, Mass

Activities:
S A. 1,2,3,4
WRA 1,2,3,4
Laurel Chain 3
Ocean's List 2,3,4

DAVID ALAN DZIEPZIAK
B.S. ELEMENTARY
17 Lynn Street
Peabody Mass.
Activities
S.A. 1,2,3,4
MAA 1,2,3,4
Newman Club 4
SNEA 2,3,4
Intramural Basketball 4
Dean's List 1,2,3,4

ELLEN MARY DZIUSZKO
A.B. MATH
8 Roman Avenue
Danvers Mass
Activities
S.A. 1,2,3,4
WRA 1,2,3,4
Log 1,2
Newman Club 1,2,3,4
Book Club 1,2,3,4
Young Democrats 1,2,3,4
Ski Club 4

ARTHUR M. EDGECOMB, JR
B.S. JUNIOR HIGH
4 Essex Street
Medford, Mass
Activities
S.A. 1,2,3,4
MAA 1,2,3,4
Clipper 4 Sports Editor
SNEA 1
Students Services Comm. 2
Intramural football 4
Intramural basketball 1,4
Las Vegas Nite 3
Intramural softball 4

JANET (GRAF) EDWARDS
B.S. ELEMENTARY
57 Otis Street
Melrose Mass
Activities.
S.A. 1,2,3,4
WRA 1,2,3,4

KENNETH C. ELLIOT
B.S. JUNIOR HIGH
42 Phillips Ct
North Andover, Mass
Activities
S.A. 1,2,3,4
MAA 1,2,3,4

CLAIRE EOVINE
B.S. ELEMENTARY
41 Upland Road
Somerville Mass
Activities
S.A. 1,2,3,4
WRA 1,2,3,4

JULIE A. ESSERY
B.S. ELEMENTARY
94 Farrell Road
Lynn Mass
Activities
S.A. 1,2,3,4
WRA 1,2,3,4

ROBERT R. EVANS
B.S. ELEMENTARY
80 Rich Street
Malden Mass
Activities
S.A. 1,2,3,4
MAA 1,2,3,4
Social Comm. 1
Varsity Baseball 1

GREGORY C. FARLEY
A.B. ENGLISH
34 Fairlawn Street
Malden Mass
Activities
S.A. 1,2,3,4
MAA 1,2,3,4
Book Club 1,2
Captain of Intramural football team 4

CAROL ANN FARO
A.B. MATH
50 Mountain Street
Woburn Mass
Activities
S.A. 1,2,3,4
WRA 1,2,3,4
Newman Club 2,3,4
Book Club 4
Math Club 2,3,4

ROSEMARY FARO
B.S. ELEMENTARY
114 Woodland Street
Lawrence Mass
Activities
S.A. 1,2,3,4
WRA 1,2,3,4
Social Com. 4
Junior Show
Senior Prom Com
Senior Show
SNEA

KATHLEEN A. FARRAND
B.S. ELEMENTARY
12 Sagamore Avenue
Chelsea Mass
Activities
S.A. 1,2,3,4
WRA 1,2,3,4
Social Com. [illegible] 4
Newman Club [illegible]
Dean's List [illegible]
Las Vegas Nite [illegible]

MARGARET ANNE FARRELL
A.B. ENGLISH
[illegible] Street
West Roxbury Mass
Activities
S.A. [illegible] 4
WRA [illegible]
[illegible] 4
[illegible] the year
[illegible] 4
[illegible] Committee 4

THOMAS [illegible] FAY
A.B. HISTORY
[illegible]
[illegible]

[illegible]

DONNA MARIE FENLON
B.S. ELEMENTARY
45 Shawsheen Avenue
Wilmington, Mass
Activities
S.A. 1,2,3,4
WRA 1,2,3,4
Art Club 4
SNEA 4

MARY FENLON
B.S. ELEMENTARY
19 Sargent Street
Winthrop, Mass.
Activities.
S.A. 1,2,3,4
WRA 1,2,3,4
Book Club 3
Track team 3

MICHAEL R. FERGUSON
A.B. HISTORY
51 Albion Street
Everett, Mass
Activities:
S.A. 1,2,3,4
MAA 1,2,3,4
Camera Club 2
Junior Week
Junior Show
Las Vegas Nite Exterior
Decorating Chairman
Intramural volleyball

ANTHONY FERRARO
B.S. BUSINESS ADMINISTRATION
96 Park Street
Lawrence, Mass.
Activities.
S.A. 1,2,3,4
MAA 1,2,3,4
Beta Chi 4

LINDA L. FILOMENO
B.S. BUSINESS EDUCATION
39 Jackson Street
Haverhill, Mass
Activities
S.A. 1,2,3,4
WRA 1,2,3,4
SNEA 4
Las Vegas Nite 3

ANITA MARIE FINNEGAN
B.S. BUSINESS EDUCATION
149 Milton Avenue
Hyde Park, Mass
Activities
S.A. 1,2,3,4
WRA 1,2,3,4
Social Committee 3
Business Education Council 3,4
Newman Club 3,4
Book Club 3,4
Resident Assistant 4

SUSAN L. (BEANE) FINTONIS
B.S. BUSINESS EDUCATION
481 Broadway Street
Lynn, Mass
Activities
S.A. 1,2,3,4
WRA 1,2,3,4
SNEA 1,2
Business Council 1,2,3,4

ROBERT J. FISKE
B.S. JUNIOR HIGH
31½ Bradstreet Avenue
Danvers, Mass
Activities
S.A. 1,2,3,4
MAA 1,2,3,4
Art Club 1,2
Dean's List 1,4
Psychology Club 2
Football 4
Basketball 3

PATRICIA FITTON
A.B. ENGLISH
40A Parker Street
Attleboro Mass
Activities
S.A. 1,2,3,4
WRA 1,2,3,4

DENNIS FITZGERALD
B.S. BUSINESS EDUCATION
35 Alden Street
Lawrence Mass
Activities
S.A. 1,2,3,4
MAA 1,2,3,4

JOANNE (TURNER) FITZGERALD
B.S. ELEMENTARY
427 Essex Street
Beverly Mass
Activities
S.A. 1,2,3,4
WRA 1,2,3,4
Newman Club 4
SNEA 4
Camera Club 2

TIMOTHY J. FITZGERALD, JR
B.S. BUSINESS EDUCATION
44 Bartley Street
Wakefield, Mass
Activities
S.A. 1,2,3,4
MAA 1,2,3,4

MICHAEL J. FITZSIMMONS
B.S. BUSINESS ADMINISTRATION
10 Symonds Street
Salem Mass
Activities
S.A. 1,2,3,4
MAA 1,2,3,4

JOANNE LEE FIXMAN
B.S. ELEMENTARY
44 Fremont Avenue
Chelsea Mass
Activities
S.A. 1,2,3,4
WRA 1,2,3,4
SNEA 1,2,3,4
Orthodox Club 1

ANN CHRISTINE FLANDERS
B.S. ELEMENTARY
11 Congress Street
Amesbury Mass
Activities
S.A. 1,2,3,4
WRA 1,2,3,4
Dorm Council [illegible] Treasurer
Clipper 4
SNEA 1
Art & Crafts Club 1
Folk Song Society 4
Junior Week
Las Vegas Nite [illegible]
Junior Show
Dean's List
[illegible] Com.

CAROL ANN FLYNN
B.S. ELEMENTARY
44 Ridge Road
Revere Mass
Activities:
S.A. 1,2,3,4
WRA 1,2,3,4

KARLA FOEKEL
A.B. ENGLISH
Salem State College
Peabody Hall
Activities
S.A. 4
WRA 4
German Exchange Student

NANCY J. FOTHERGILL
A.B. ENGLISH
103 Cook Avenue
Chelsea, Mass
Activities
S.A. 1,2,3,4
WRA 1,2,3,4
Newman Club 1
Las Vegas Nite 3
Publicity Com. 1

ROBERT EDWARD FOUHEY
B.S. JUNIOR HIGH
33 Hanson Street
Salem Mass
Activities
S.A. 1,2,3,4
MAA 1,2,3,4
Log 2
Clipper 3
Social Com. 1
Kappa Delta Phi 2,3,4
Social Chairman 3,4
Executive Board 4
Band 1
Dean's Aide 1,2
Newman Club 1,2,3,4
Interfaith Assoc. 3
Book Club 2,3
Intramural Basketball 2,3
Psychology Club 1
SBA Award Recipient

KERRY F. FOYE, SR
B.S. BUSINESS ADMINISTRATION
43 Surfside Lane
Squantum, Mass
Activities
S.A. 3,4
MAA 3,4

STEPHEN A. FRANGIER
B.S. JUNIOR HIGH
60 Edgehill Road
Lynn, Mass
Activities
S.A. 1,2,3,4
MAA 1,2,3,4

DONALD FRASER
B.S. BUSINESS ADMINISTRATION
21 Perkins Street
Peabody Mass
Activities
S.A. 1,2,3,4
MAA 1,2,3,4
Newman Club 1,2
Soccer 1
Tennis 1,2,3
Ski Club 3,4
Investment Club 4

SUSAN M. FRASER
B.S. ELEMENTARY
21 Perkins Street
Peabody Mass
Activities
S.A. 1,2,3,4
WRA 1,2,3,4
Junior Show
Commencement Activities
Dean's List 2,3,4

SUSAN J. FRASER
B.S. ELEMENTARY
53 Fort Avenue
Salem Mass
Activities
S.A. 1,2,3,4
WRA 1,2,3,4
SNEA 4

JANICE FUCCI
B.S. JUNIOR HIGH
21 Susan Drive
Saugus, Mass
Activities
S.A. 1,2,3,4
WRA 1,2,3,4
Newman Club 1

JACQUELINE GAGNON
B.S. JUNIOR HIGH
29 Green Street
Salem Mass
Activities
S.A. 1,2,3,4
WRA 1,2,3,4
Newman Club 1

ROSEMARY GALLANT
B.S. JUNIOR HIGH
16 Charlotte Street
Peabody Mass
Activities
S.A. 1,2,3,4
WRA 1,2,3,4
Student Union Advisory Board 4
Junior Show
Senior Show

HELENE GARRETT
B.S. ELEMENTARY
99 Fays Avenue
Lynn, Mass
Activities
S.A. 1,2,3,4
WRA 1,2,3,4

MARYANN D. GAUDETTE
B.S. JUNIOR HIGH
90 Lynnfield Street
Peabody Mass
Activities
S.A. 1,2,3,4
WRA 1,2,3,4
SNEA 1
SDS 4

JACQUELINE GAUDES
B.S. ELEMENTARY
25 Garfield Street
Lawrence Mass
Activities
S.A. 1,2,3,4
WRA 1,2,3,4

PATRICIA ANNE GARVEY
B.S. ELEMENTARY
142 Oakside Avenue
Methuen, Mass
Activities
S.A. 1,2,3,4
WRA 1,2,3,4
Ski Club 1,2,3,4
SNEA 3,4

SANDRA LOUISE GATTI
B.S. ELEMENTARY
1 James Street
Peabody, Mass.
Activities.
S.A. 1,2,3,4
WRA 1,2,3,4
Freshman Dance Com. 1
Newman Club 1
Book Club 1,2,3,4
Las Vegas Night 2
Sigma Kappa Epsilon 2,3,4

KATHLEEN GEANEY
B.S. BUSINESS EDUCATION
28 Rowell Avenue
Lynn, Mass.
Activities
S.A. 1,2,3,4
WRA 1,2,3,4
Social Committee 4, Secretary 4
Dean's Aide 1

SANDRA GEORGILAKIS
B.S. ELEMENTARY
52 Osgood Street
Salem Mass.
Activities.
S.A. 1,2,3,4
WRA 1,2,3,4

PAULINE GEORGOPOULOS
B.S. ELEMENTARY
63 Bowdoin Street
Winthrop, Mass
Activities
S.A. 1,2,3,4
WRA 1,2,3,4

CHARLES GERRY
B.S. ELEMENTARY
29 Morton Hill Avenue
Lynn, Mass.
Activities
S.A. 1,2,3,4
MAA 1,2,3,4
Newman Club 3,4
Book Club 2,3 Treasurer 4,
President

DOROTHY GIARLA
B.S. ELEMENTARY
19 Ocean Street
Nahant, Mass
Activities
S.A. 1,2,3,4
WRA 1,2,3,4
Sigma Kappa Epsilon 2,3,4
Sargeant-at-arms
Newman Club 1,2

VIRGINIA LEE GIBSON
B.S. BUSINESS EDUCATION
27 Leicester Road
Marblehead, Mass
Activities
S.A. 1,2,3,4
WRA 1,2,3,4

NANCY ELLEN GILLIGAN
B.S. BUSINESS EDUCATION
252 Florence Avenue
Arlington, Mass
Activities
S.A. 1,2,3,4
WRA 1,2,3,4
Business Education Council 1,2,3,4
SNEA 1
Newman Apostolate 1,2,3,4
Footlighters 1,2,3,4
Las Vegas Nite 2,3
Dorm Council 3
Resident Assistant 4

COLETTE A. GIROUX
B.S. BUSINESS EDUCATION
42 Adams Street
Arlington, Mass
Activities
S.A. 1,2,3,4
WRA 1,2,3,4
Business Education Council 4
Curriculum Committee 4

KENNETH F. GLASS
B.S. BUSINESS ADMINISTRATION
128 Topsfield Road
Wenham, Mass
Activities
S.A. 1,2,3,4
MAA 1,2,3,4
Ski Club
Business Management Club

JEAN GLENCROSS
B.S. ELEMENTARY
Activities.
S.A. 1,2,3,4
WRA 1,2,3,4

NANCY ANN GOOD
B.S. ELEMENTARY
59 Franklin Street
Lynn, Mass
Activities
S.A. 1,2,3,4
WRA 1,2,3,4

MARY ANN GORCZYCA
B.S. BUSINESS EDUCATION
56 Essex Street
Salem, Mass
Activities
S.A. 1,2,3,4
WRA 1,2,3,4
Dean's List 1,2,3,4
Pi Omega Pi 2,3,4
Business Education Council 1,2,3,4
Vice President 4
Newman Club 1,2,3,4
SNEA 1,2,3,4
Laurel Chain 3
Bruce I. Jeffrey Scholarship
Award 3

CAROL M. GOSHGARIAN
B.S. ELEMENTARY
64 Mooreland Road
Melrose Mass
Activities
S.A. 1,2,3,4
WRA 1,2,3,4

JACQUELINE E. GRAI
B.S. ELEMENTARY
13 Jefferson Road
Peabody Mass
Activities
S.A. 1,2,3,4
WRA 1,2,3,4

MARY E. GRANESE
B.S. ELEMENTARY
56 Hillside Avenue
Lynn, Mass.
Activities
S.A. 1,2,3,4
WRA 1,2,3,4

CHERYL MARY GRANEY
A.B. HISTORY
88 Wescott Street
Malden, Mass.
Activities
S.A. 1,2,3,4
WRA 1,2,3,4, track manager 4
Footlighters 1
Newman Club 1,2,3,4
Earth Science Club 1
Softball 1,2,3
Track & Field 3,4
Semi-Formal 2,3
Las Vegas 2,3
Junior Show
Junior Week
Newman Club 1,2
Footlighters 1
Basketball 2,3,4
Badminton 2,3,4
Volleyball 2,3,4

NANCY L. GRANGER
B.S. ELEMENTARY
5 Groves Avenue
Lynn, Mass.
Activities.
S.A. 1,2,3,4,
WRA 1,2,3,4

JEANNE PHYLLIS GRAY
A.B. HISTORY
145 Stetson Avenue
Swampscott, Mass
Activities
S.A. 1,2,3,4
WRA 1,2,3,4
Judiciary Board 2,3,4
Runes 1
Clipper 4, Senior Section Editor
Social Committee
Film Series 1
Dean's Aide 1
Newman Club 1,2
Dean's List 2,3,4
Psychology Club 1,2
Commencement Activities Comm. 4,
Chairman
Delta Tau Kappa 4

MARYANNE GRAZIANO
B.S. ELEMENTARY
102 Spring Street
Wakefield, Mass.
Activities.
S.A. 1,2,3,4
WRA 1,2,3,4

JUDITH GREEN
B.S. ELEMENTARY
19 Penfield Circle
Wakefield, Mass.
Activities
S.A. 1,2,3,4
WRA 1,2,3,4

VALERIE A. GREEN
B.S. BUSINESS EDUCATION
173 Jefferson Avenue
Everett, Mass.
Activities
S.A. 1,2,3,4 Senator 1,2
College Co-ordinator 3,
Secretary 4
WRA 1,2,3,4
Newman Apostolate 1,2
SNEA 1
Freshman Dance Committee
Freshman Initiation Committee
Las Vegas Nite Program
Co-chairman 2, Publicity
Co-chairman 3
Sophomore Show
Silver Key Committee 1,3
Daisy Chain 3
Election Committee 2
Student Services Committee 2
Business Education Council 1,2
Who's Who
Book Club 1
MSCSGA Delegate 3,4
NSA Delegate 4
MSA 2,3

LOUIS GUERRIRO
B.S. ELEMENTARY
21 Woodlawn Avenue
Chelsea, Mass
Activities
S.A. 1,2,3,4
MAA 1,2,3,4

RITA M. GUIDI
B.S. ELEMENTARY
123 Bellingham Street
Chelsea, Mass.
Activities
S.A. 1,2,3,4
WRA 1,2,3,4

THOMAS GUTKOWSKI
A.B. BIOLOGY
408 Florence Road
Northampton, Mass.
Activities
S.A. 3,4
MAA 3,4
Dorm Council 3
Honors Program 4
Dean's List 3

CLAUDIA HAINES
B.S. ELEMENTARY
11 Fayette Ct
Lynn, Mass
Activities
S.A. 1,2,3,4
WRA 1,2,3,4

MARGARET ELLEN HANLEY
A.B. ENGLISH
41 Garfield Avenue
Medford, Mass
Activities
S.A. 1,2,3,4
WRA 1,2,3,4
Log 3,4
Camera Club 1

SHEILA HANLEY
B.S. ELEMENTARY
107 Redington Street
Swampscott, Mass
Activities
S.A. 1,2,3,4
WRA 1,2,3,4

KRISTINE HANNA
B.S. ELEMENTARY
81 Dearborn Avenue
Lynn, Mass
Activities
S.A. 1,2,3,4
WRA 1,2,3,4
Sigma Kappa Epsilon 2,3,4
SNEA 3,4

PHYLLIS MARIE HANNO
B.S. BUSINESS EDUCATION
14 Harrison Street
Leominster Mass
Activities
S.A. 3,4
WRA 3,4
Business Education Council 3,4
Las Vegas Nite 3
Intramural Volleyball 3,4

MICHAEL J. HANRAHAN
A.B. HISTORY
75 Allen Avenue
Lynn, Mass
Activities
S.A. 1,2,3,4
MAA 1,2,3,4

KATHARINE M. HASHIAN
B.S. JUNIOR HIGH
15 Mace Place
Lynn, Mass.
Activities.
S.A. 1,2,3,4
WRA 1,2,3,4
Sigma Kappa Epsilon 2,3,4

MAUREEN HAWKO
B.S. ELEMENTARY
42 Wicklow Street
Malden, Mass
Activities
S.A. 1,2,3,4
MAA 1,2,3,4
Social Com. 1,2,3
Women's Judiciary 3,4
Junior Show 3
Senior Prom Com. 4
Las Vegas Nite 2,3
Freshman Executive Board
SNEA 1,2,3,4

DONALD P. HAYES
A.B. HISTORY
72 Sunset Rock Road
Andover, Mass.
Activities:
S.A. 1,2,3,4
MAA 1,2,3,4
Dorm Council 3
Compass 4
Glee Club 1,2,3,4
Honors Program 4
Book Club 2

DONNA HEALEY
B.S. BUSINESS EDUCATION
Little's Point Lane
Swampscott, Mass.
Activities
S.A. 3,4
WRA 1,2,3,4
Business Ed. Council 4
Dean's List 3

ANN MARIE HEALY
A.B. GEOGRAPHY
44 Concord Road
Billerica, Mass
Activities
S.A. 1,2,3,4
WRA 1,2,3,4
Young Democrats 2,4

JAMES M. HEALY
B.S. BUSINESS ADMINISTRATION
145 Washington Street
Peabody, Mass
Activities
S.A. 1,2,3,4
MAA 1,2,3,4
Compass 4, Assistant Editor
Log 2,3
Clipper 3,4
Business Manager
Beta Chi 2,3,4
Dean's Aide 4
Who's Who 4
Economics Club 3
Business Management Club 4
Junior Class Vice-President
General Chairman "Las Vegas Nite II"
Foreign Exchange Student Committee 4
Graduation Usher 3, Head Usher 4
Time Out 4
Senior Prom Chairman
Open House Guide 2,3

HELEN HEFFERNAN
B.S. ELEMENTARY
60 Bay State Road
Lynn, Mass
Activities.
S.A. 1,2,3,4
WRA 1,2,3,4
Psychology Club 1,2
Ski Club 2
Las Vegas Nite 2
SNEA 4
Senior Week

STEPHEN JOSEPH HEGARTY
A.B. ECONOMICS
50 Redfield Road
Wakefield, Mass
Activities
S.A. 1,2,3,4
MAA 1,2,3,4
Ski Club 1,2
Vice-Pres. 3,4
Newman Club 1
Earth Science Club 1
Economics Club 3,4
Varsity Soccer 4

J. WILLIAM HENRY
B.S. JUNIOR HIGH
67 Trevalley Road
Revere Mass
Activities
S.A. 1,2,3,4
MAA 1,2,3,4
Kappa Delta Phi 2,3,4
Chaplain, Executive Board
Book Club 2,3
Dean's List 3
MAA Football 4
MAA Basketball 1
Psychology Club 2

ROBERT L. HERMANN, JR
B.S. JUNIOR HIGH
124 Hillside Road
North Andover, Mass
Activities
S.A. 1,2,3,4
MAA 1,2,3,4
Cultural Series 1,4
Young Republicans 1
Organizer & President
2 President
3,4 Vice President

PAMELA C. HIGGINS
A.B. MATH
83 Oakside Avenue
Methuen, Mass
Activities
S.A. 1,2,3,4
WRA 1,2,3,4

BEVERLY M. HILL (BUSH)
B.S. ELEMENTARY
96 High Street
Newburyport Mass

Activities
S A 2,3,4
WRA 2,3,4
Dean's List 2,3,4

ELISSA ANN HOCHMAN
B S ELEMENTARY
740 Rockdale Avenue
New Bedford, Mass

Activities:
S A 1,2,3,4
WRA 1,2,3,4
Social Com. 3,4
Theta Sigma Chi 3,4
Band 3,4
SCA 3,4

PETER O. HOUGH
B.S JUNIOR HIGH
17 Newbury Street
Beverly, Mass

Activities
S A 1,2,3,4
MAA 1,2,3,4

MABYANN HUBBARO
B.S. ELEMENTARY
49 Green Street
Melrose, Mass

Activities
S.A 1,2,3,4
WRA 1,2,3,4

ELIZABETH D HUNT
B S ELEMENTARY
455 West Clinton Street
New Bedford, Mass

Activities
S.A 2,3,4
WRA 2,3,4
Judiciary Exec Board 2
Dorm Council 2, Vice President
Dorm Judiciary 2,
Chairman
Social Com. 2
Folk Song Society 2
Election Com. 2,3,4
Student Services Com 3,4

ROBERT HURO
B.S JUNIOR HIGH
49 Cartee Street
Newburyport, Mass.

Activities
S A 1,2,3,4
MAA 1,2,3,4
Beta Chi

JEANNE M. HUSE
B.S. ELEMENTARY
51 Century Street
Medford, Mass

Activities
S.A 1,2,3,4
WRA 1,2,3,4

MARK J. HUSE
B S. ELEMENTARY
10 Chester Avenue
Medford Mass

Activities
S.A 1,2,3,4
MAA 1,2,3,4

FRANCIS HYNOS, JR
B S JUNIOR HIGH
532 Lebanon Street
Melrose, Mass.

Activities:
S.A 1,2,3,4
MAA 1,2,3,4
SNEA 1,2,3,4
Newman Club 1,2,3,4

LORRAINE IAPICCA
B S ELEMENTARY
45 Elmwood Avenue
Saugus, Mass

Activities
S.A. 1,2,3,4
WRA 1,2,3,4
SNEA 4
Newman Club 2,3

OENNIS B. JACKSON
A.B ENGLISH
43 Hudson Street
Lynn, Mass

Activities
S A 1,2,3,4
MAA 1,2,3,4
Judiciary 4
LOG 3,4
Clipper 4
Newman Club 1,2,4
Intramural Football, co-capt 4.

FRANCES A. JAGLING
B S ELEMENTARY
41 Willow Street
Reading, Mass

Activities
S.A. 1,2,3,4
MAA 1,2,3,4
SNEA 1,2,3,4
Junior Show
Las Vegas Nite
Senior Week
Senior Class Social Com.

OANA N JAMES
A B ENGLISH
60 Tudor Street
Lynn, Mass

Activities.
S A. 1,2,3,4
MAA 1,2,3,4
Oean's List 1,2,3,4

JENNIE JASIAK
B S. ELEMENTARY
350 ½ Washington Street

Activities
S.A. 1,2,3,4
WRA 1,2,3,4
Dorm Council 4, Treasurer
Dean's List 2,3

DONNA MARIE JEMELLA
A.B. HISTORY
310 Dean Street
Norwood, Mass

Activities
S A 1,2,3,4
WRA 1,2,3,4
Dean's List 3
Young Democrats 4

JAMES J JENORASZEK
B S JUNIOR HIGH
52 Roslyn Street
Salem, Mass
Activities:
S A. 1,2,3,4
MAA 1,2,3,4
Theta Sigma Chi 3,4

DONALD JOHNSON
B.S BUSINESS EDUCATION
51 Rainbow Terrace
Salem, Mass

Activities:
S A 2,3,4
MAA 2,3,4

LUCILLE E JOHNSON
A B ENGLISH
214 Essex Street
Lynn, Mass

Activities.
S A 1,2,3,4
WRA 1,2,3,4
Log 2
Penny Sheet 4
N.S Comm. for Peace in Vietnam 3

SHERRY L JOHNSON
B S. ELEMENTARY
28 Virginia Terrace
Lynn, Mass

Activities
S A 1,2,3,4
WRA 1,2,3,4
Book Club 1,2,3
SNEA 1,2,4

KAREN E. JONES
B S BUSINESS EDUCATION
44 Allen Crest Drive
Hampden, Mass

Activities
S A 1,2,3,4
WRA 1,2,3,4
Dean's List 1,2,3,4
Pi Omega Pi 2,3,4
Business Education Council 3,4
Junior Show
Senior Week
Peabody Hall Handbook Committee 2
SNEA 1
Elections Committee 3

BARBARA L JOSEPH
A B. HISTORY
75 Kernwood Avenue
Beverly, Mass

Activities
S A 1,2,3,4
WRA 1,2,3,4
SNEA 1

LORRAINE C. JULIEN
A.B HISTORY
8 Carlton Street
Salem, Mass

Activities
S A 1,2,3,4
WRA 1,2,3,4
Clipper 4 Assistant Editor
Newman Club 1,2,3
Salem State String Ensemble 3,4
Junior Show Ticket Comm.
Dean's List 2,3,4
Commencement Comm. 4

ROBYN GALE KAAN
B.S ELEMENTARY
116 Hermon Street
Winthrop, Mass

Activities
S.A 1,2,3,4
WRA 1,2,3,4

GAVBA E KAGAN
B S JUNIOR HIGH
47 Alcott Street
Lowell, Mass

Activities
S A 1,2,3,4
WRA 1,2,3,4

ANGELINA KALAVRETINOS
A B MATH
1 Santa Ovaia Circle
Peabody Mass.

Activities:
S A 1,2,3,4
WRA 1,2,3,4

PATRICIA KARAKASHIAN
A B HISTORY
38 Chestnut Street
Everett, Mass

Activities
S A 1,2,3,4
WRA 1,2,3 4

LOUIS C KARAMAS
B S. ELEMENTARY
14 Sandra Road
South Peabody Mass

Activities
S A 1,2,3,4
MAA 1,2,3,4
Orthodox Club 1,2,3 4
Vice President 1,2,3,4

EOWARO R KAWCZYNSKI
A B HISTORY
39 Boardman Street
Salem, Mass

Activities
S A 1,2,3,4
MAA 2,3
Honors Program 4
Oean's List 3,4

CAROL KEANE
B S. ELEMENTARY
6 Lexington Street
Lynn, Mass

Activities.
S A 1,2,3,4
WRA 1,2 3,4
Glee Club 1,2,3,4
Las Vegas Nite 2,3
SNEA 1 2,3 4
Secretary 3
Clipper 4
Treasurer of M T A Educational
Services Com

ELAINE (SCHIER) KELLEY
B S ELEMENTARY
50 Hamilton Avenue
Lynn, Mass.

Activities
S.A 1,2,3,4
WRA 1,2,3,4
Newman Club 1
Las Vegas Nite 3

CHRISTOPHER KENT
A B ENGLISH
11 Seaside Terrace
Lynn, Mass

Activities
S A 2,3,4
Senator 3
MAA 2,3,4
Runes 4
Log 2,3, Executive Editor 4
Editor-in-Chief
Cultural Committee 2,3,4
Honors Program 4
Who's Who 4
Oean's List 2,3,4

MARILYN INES KESSELMAN
B S ELEMENTABY
22 Francis Street
Revere, Mass

Activities
S A 1,2,3,4
WRA 1,2,3 4
SJA 4
Dean's List 3

KANEEZ KHAN
B S ELEMENTARY
c/o M A R Khan
Combine Military Hospital
Rawalpindt, West Pakistan

Activities
S A 4
WRA 4
Cultural Committee 4
Footlighters 4
Folk Song Society 4
International Student Association,
Cambridge

RUTH E KIDOLL
B S ELEMENTARY
21 Hale Park Avenue
Beverly Mass

Activities
S A 1,2,3,4
WRA 1,2 3,4
Glee Club 2
Newman Club 1,3,4
Book Club 2,3,4
Art Club 4
SNEA 1,3,4
Dean's List 2

JANE L. KIELINEN
B S ELEMENTARY
Boulder Top
Rockport, Mass

Activities:
S A 1,2,3,4
WRA 1,2,3,4
SNEA 1,3,4
Honors Program 4
Senior Show 4
Junior Week 3
Oean's List 1,2,3,4
Bowling Team 3 4

CONSTANCE F KIMBALL
B S. ELEMENTARY
22 Albany Circle
Beverly, Mass

Activities
S A 1,2,3 4
WRA 1,2,3,4
Footlighters 1,2
Oean's List 1,2,3,4
Honors Program 3,4
Junior Week 3
Senior Week 4
Senior Show 4
SNEA 4

MICHAEL KING
B S JUNIOR HIGH
Box 104
N Eastham, Mass

Activities:
S A 2,3,4
MAA 2,3,4
Young Democrats 2,3,4
Dean's List 3

ROBERT JOHN KIRBY
B S ELEMENTARY
11 Chipman Road
Beverly, Mass.

Activities:
S A 1,2,3,4
MAA 1,2,3,4
Social Committee 3
Kappa Oelta Phi 1,2
Pledge Pres. 1
Who's Who in American Colleges and
Universities
Newman Club 1,2
Las Vegas Committee, Chairman 2,3
Sophomore Communications Comm 2
Member CAP Board 4
Usher at Graduation 3
Senior Class Pres. 4

H RANDOLPH KIRK
B S. JUNIOR HIGH
179 Lowell Street
Peabody, Mass

Activities
S A 1,2,3,4
MAA 1,2,3 4
Young Republicans 3

JAMES KIRK
B.A ENGLISH
6 Orummond Road
Stoneham, Mass

Activities:
S A 1,2,3,4
MAA 1,2,3,4
Footlighters 1,4
Dean's List 2
Log 2,3,4
Las Vegas Night Com. 2

NORMA LEE KLASKY
B S ELEMENTARY
144 Irving Street
Everett, Mass.

Activities
S A 1,2,3,4
WRA 1,2,3,4
Soc Com 1
SJA 1
SNEA 1
Oean's List 1,2,3,4
Las Vegas Nite, pub committee 3
Freshman Oance 1

THOMAS M KLOSS
A B BIOLOGY
30 Gillooly Road
Chelsea, Mass

Activities
S A 3,4
MAA 3,4

OOLORES KLUSKA
B.S. JUNIOR HIGH
21 Conant Street
Salem, Mass

Activities
S A 1,2,3,4
WRA 1,2,3,4
SNEA 1
Oean's List 1,2,3,
Laurel Chain 3

ANN MARIE KNIGHT
A B ENGLISH
189 Broadway
Wakefield, Mass

Activities
S A 1,2,3,4
WRA 1,2 3,4

DAVID KOLH RATH
A B HISTORY
92 Pleasant Street
Methuen, Mass

Activities
S A 1,2,3,4
MAA 1,2,3,4
Kappa Delta Phi 1,2 3,4
Exec Bd 2,3
Master of Ceremonies 2,3,4

KATHLEEN (HERNON) KOLODZIEJ
A B HISTORY
33 Hazel Street
Salem, Mass

Activities:
S A 1,2,3,4
WRA 1,2,3,4
Footlighters 1
Camera 1
Las Vegas Nite, Chairman of
Decorations Comm 2

JANICE E KOSKLY
A B ENGLISH
555 Walnut Street
Lynn, Mass

Activities
S A 1,2 3,4
WBA 1,2 3,4

RHONDA (NASACK) KRINSKY
A B ENGLISH
15 Warren Street
Lynn, Mass

Activities
S A 1,2,3,4
WRA 1 2,3,4
Clipper 4
Dean's List 2,3

MARIAN T KRISKO
B.S. ELEMENTARY
30 Highland Park
Peabody, Mass.

Activities
S A 1,2,3,4
WRA 1,2,3,4
Sigma Kappa Epsilon 3
Oean's List 3,4
Senior Open House 2,3

KATHLEEN E KROEN
B S JUNIOR HIGH
2 Maple Street
Salem, Mass

Activities
S A 1,2,3,4
WRA 1,2,3,4

FREDERICK W KNOX III
B S ELEMENTARY
36 Beech Street
Lowell, Mass

Activities
S A 1,2,3,4
MAA 1,2,3,4
SNEA 3,4

ALAN KOBOS
B S ELEMENTARY
4 Beresford Street
Lawrence Mass

Activities
S.A 1,2,3,4
MAA 1,2,3,4
Newman Club 1
Dean's List

ELAINE N KOKALIS
A B ENGLISH
21 Summer Hill Road
Maynard, Mass

Activities
S A 1,2,3,4
WRA 1,2,3,4
Newman Club 4

MICHAEL THOMAS LABUK
A B ENGLISH
59 Elmwood Avenue
Lynn, Mass

Activities.
S A 1,2,3,4
MAA 1,2,3,4
Oean's List 2 3

MARY LOE LA CROIX
A B ENGLISH
13 Sapphire Avenue
Marblehead, Mass

Activities
S A 1,2,3,4
WRA 1,2,3,4
Freshman Executive Board
Las Vegas Night 3
Junior Show
Clipper Literary Editor
Senior Show

BEVERLY LANES
B S ELEMENTARY
24 Homestead Road
Marblehead, Mass

Activities
S A 1,2 3,4
WRA 1,2,3,4
SNEA 1,3
SJA 1,2,3 (Treasurer) 4
(Vice President)
Folk Club 1
Footlighters 1,2,3,4.

PHILIP JOSEPH LANGLAIS
A B BIOLOGY
32 Taft Avenue
Beverly Mass
Activities
S A 1,2,3,4
MAA 1,2,3,4

RICHARD D LAPIERE
A.B ENGLISH
13 Ridgemere Way
Amesbury, Mass

Activities
S.A 1,2,3,4
MAA 1 2,3,4

BARBARA B LARAIA
B S ELEMENTARY
243 Elm Street
Everett Mass

Activities
S A 1,2,3,4
WRA 1,2,3,4
Clipper 4
Class Officer 1
SNEA 1
Las Vegas 2
Frosh Dance 1
Tutoring Program 4

FRANCES LA BUSSO
A B ENGLISH
215 Summer Street
Somerville, Mass

Activities
S.A 1,2,3,4
WBA 1,2,3,4
Newman Club 2,3
Book Club 2,3

BARBARA J LEARY
A B MATHEMATICS
160 State Street
Newburyport, Mass

Activities
S A 1 2,3,4
WRA 1,2,3,4
Class Treasurer 3 4
SNEA 1,2,3,4
Laurel Chain
Junior Week Ticket Committee
Chairman
College Publications Board
Las Vegas Nite
Las Vegas Nite II, assistant general
chairman

JUOITH V LEBLANC
B.S ELEMENTABY
13 Carvel Street
Beverly, Mass

Activities
S A 1,2,3,4
WRA 1,2,3,4
SNEA 1,2,3,4
Laurel Chain 3

RACHEL LEBLOND
B S JUNIOR HIGH
77 Parker Street
Lawrence Mass

Activities
S A 1,2,3,4
WRA 1,2,3,4

VICTOR K LEI
A B GEOGRAPHY
1845 Main Street
Brockton, Mass

Activities
S A 1,2,3 4
MAA 1,2,3,4

NORMAN PRICE LEGRO, JR
B.S. BUSINESS ADMINISTRATION
16 Washington Street
Oanvers, Mass

Activities
S A 1,2 3,4
MAA 1,2,3,4
Economics Club 3
Business Management Club 4

LINOA (PARKER) LELANO
B.S. ELEMENTARY
253 Matfield Street
West Bridgewater, Mass

Activities
S A 1,2,3,4
WRA 1,2,3 4
Book Club 1,2,3,4

SANORA LINDSAY LEMAN
B S ELEMENTARY
216 Centre Street
Danvers, Mass

Activities
S.A 1,2,3,4
WRA 1,2,3,4
Cultural Comm. 1
Folk Song Soc 4
Young Republicans 4

CAROLYN MARIA LEWALSKI
B S JUNIOB HIGH
45 Lynnfield Street
Peabody, Mass

Activities:
S.A 1,2,3,4
WRA 1,2,3,4
Clipper 4
Newman Club 1 4
SNEA 1
Gymnastics 2,3,4
Las Vegas Nite 2
Intramural tennis and tournament 4
Student Demonstrations Sports captain 4
Honors Program 4
Oean's List 1,2,3,4

OIANE MARIE LEWIS
B.S ELEMENTARY
128 Centennial Avenue
Gloucester, Mass

Activities
S A 1,2 3 4
WRA 1,2,3,4
Cheerleader 2,3 4
Newman Club 1,2,3,4
Frosh Oance 1
Las Vegas 3
Junior Show
SNEA 1,2,3,4
Volunteer Aid 1
Sigma Kappa Epsilon 3,4
(social committee)
LOG 3

LAWRENCE J. LIBERT
B S. JUNIOR HIGH
61 Shortell Avenue
Beverly, Mass

Activities:
S A 1,2,3 4
MAA 1,2,3,4
Judiciary 4
Oean's List 2,3,4

OANIEL R LILLIS
B S BUSINESS ADMINISTRATION
Main Street
E Pepperell, Mass

Activities
S A 1,2,3,4
MAA 1,2,3,4

JOHN H. LIVELY
B.S BUSINESS EDUCATION
137 Wilson Road
Nahant, Mass

Activities
S.A 1,2,3,4
MAA 1,2,3 4
Business Education Council 1,2,3
Junior Show
Oean's List 2,3

BRUCE GEORGE LORANCE
B S BUSINESS EOUCATION
98 Bellevue Avenue
Winthrop, Mass

Activities
S A 1,2,3,4
MAA 1,2,3,4
Kappa Oelta Phi 1,2,3,4
Business Education Council 3

PAULA ANNE LUBOFSKY
B.S ELEMENTARY
148 Hawthorne Street
Malden, Mass

Activities
S.A 1,2,3 4
WRA 1,2,3 4
Social Committee 3,4
Las Vegas 3
Oean's List 3,4

GERALDINE (LUCIANO) LUKE
A B. ENGLISH
9 Salem Street
Wakefield, Mass

Activities
S A 1,2,3 4
WRA 1,2,3,4
Honors Program 3

KENNETH J LUMSDEN
B S BUSINESS ADMINISTRATION
28 Dana Street
Somerville, Mass

Activities
S A 1,2,3,4
MAA 1,2,3,4
Newman Club 2,3 4
Economics Club 3,4
Business Management Club 4

ANN (BEECHER) LUNOBERG
B S. ELEMENTARY
73 No Central Street
Peabody, Mass

Activities
S A 1,2,3,4
WRA 1,2,3,4

BONNIE JEANNE LUNDGREN
B.S BUSINESS ADMINISTRATION
18 Elm Street
Andover, Mass.

Activities
S A 1,2,3,4
WRA 1,2 3,4
Business Management Club 3

PATRICIA LUNDSTROM
B S ELEMENTARY
66 Lebannon Street
Melrose, Mass

Activities
S A 1,2,3,4
WRA 1,2,3,4

JEAN R LUTHER
A B ENGLISH
12 East Street
Beverly, Mass

Activities
S A 1,2,3,4
WRA 1,2,3 4

ANN M. LYNCH
A B HISTORY
19 Gilmore Street
Everett, Mass.

Activities
S A 1,2,3,4 Senator 2
WRA 1,2,3,4
Jr Class Pres.
Social Committee 2
Newman Club 1
Folk Song Society 1
Curriculum Committee 2
Election Committee 2
Communications Committee 2
Chairman Lobby Committee, Las Vegas Nite I
Public Relations Committee 3
Junior Week, Chairman
Junior Prom, Chairman
Las Vegas Nite II, Honorary Chairman
Students' Activity Calendar Committee 3
Author of Viking Constitution 2
Honorary Member M A A 2

OONNA (SCHREMPF) LYNCH
B S BUSINESS EDUCATION
41 Milk Street
Newburyport, Mass

Activities
S.A 1,2,3,4
WRA 1,2,3,4

KATHLEEN LYONS
A B ENGLISH
13 Atwood Street
Newburyport, Mass.

Activities
S A 1,2,3,4
WRA 1,2,3,4

PAMELA MACARTNEY
B S BUSINESS EDUCATION
90 Memorial Orive
Salem, Mass

Activities
S A 1,2,3,4
WRA 1,2 3 4
Social Committee 1
Business Education Council 1
Newman Club 1

ARLENE FRANCES MACDONALO
B S. ELEMENTARY
19 Elston Street
Somerville, Mass

Activities
S A 1,2,3,4
WRA 1,2,3,4
Newman Club 1,2
Las Vegas 2,3

BARBARA ANN MACOONALO
B S ELEMENTARY
8 Fairfield Street
Salem, Mass

Activities
S A 1,2,3,4
WRA 1,2,3,4
Book Club 1 4
Oean's List 2 3

DANIEL J. MACDONALD
B S BUSINESS ADMINISTRATION
70 Sycamore Road
Braintree, Mass

Activities
S A 1,2 3,4
MAA 1 2,3,4
Oean's List 1,2,3,4
Honors Program 3,4
Golf 3,4
Intramural Basketball 4
Intramural Football 4

AUDREY MACE
A B ENGLISH
23 Kimball Road
Chelsea, Mass

Activities
S A 1,2,3,4
WRA 1,2,3,4

CONSTANCE MACE
B S ELEMENTARY
21 Norman Street
Marblehead, Mass

Activities
S A 1 2,3,4
WRA 1,2,3,4
Field Hockey 3
Tennis 3
Gymnastics 3,4

KAREN BETH MACKIE
B.S. ELEMENTARY
24 Erie Avenue
Newburyport, Mass.
Activities:
S.A. 1,2,3,4
WRA 1,2,3,4

MEREDITH MAGEE
B.S. ELEMENTARY
6 Tucker Street
Lynn, Mass.
Activities:
S.A. 1,2,3,4
WRA 1,2,3,4
Footlighters
Student Aide

RICHARD MAGHAKIAN
B.S. ELEMENTARY
[illegible] Hamilton Street
Saugus, Mass.
Activities:
S.A. 1,2,3,4
MAA 1,2,3,4
Book Club 2
Resident Assistant 4

JANICE MAGNO
B.S. ELEMENTARY
62 Elmwood Street
Revere, Mass.
Activities:
S.A. 1,2,3,4
WRA 1,2,3,4

ARTHUR L. MAH[illegible]Z
B.S. JUNIOR HIGH
[illegible]9 Pierce Avenue
Everett, Mass.
Activities:
S.A. 1,2,3,4
MAA 1,2,3,4
Book Club 1,2
Young Republicans 1,2,3,4

ARTHUR R. MAIN
B.S. BUSINESS ADMINISTRATION
2 Highland Terrace
Marblehead, Mass.
Activities:
S.A. 1,2,3,4
MAA 1,2,3,4
Social Committee 1,2
Newman Club
Young Republicans 4
President Class of '68 1,2
Chairman Freshman Dance '65
Chairman Sophomore Concert '65
Student Senate 1,2
Chairman Ring Committee

MARIE ANNE MAKELA
B.S. ELEMENTARY
26 Augustus Street
Peabody, Mass.
Activities:
S.A. 1,2,3,4
WRA 1,2,3,4
SNEA 1
Newman Club
Intramural Tennis 1,2,3,4 (manager 4)
Varsity Tennis 3,4
Hockey Cheerleader 4
Book Club 2
Las Vegas (Decorations) 2
Senior Show 4

RICHARD MALCOLM
B.S. JUNIOR HIGH
[illegible] Hawthorne Street
Malden, Mass.
Activities:
S.A. 1,2,3,4
MAA 1,2,3,4
Log
Glee Club
Frosh Dance
Sophomore Dance
Tennis
Student Union Advisory Board
Student Judiciary 2
Silver Key
Delegate N.E.A.S.C.S.A.

BARBARA MALONE
B.S. ELEMENTARY
6 Coolidge Road
Lynn, Mass.
Activities:
S.A. 1,2,3,4
WRA 1,2,3,4
Newman Club
SNEA

JAMES GEORGE MAMONAS
A.B. HISTORY
55 Hancock Street
Haverhill, Mass.
Activities:
S.A. 1,2,3,4
MAA 1,2,3,4
Dean's List 4

THOMAS MAMOS
B.S. BUSINESS EDUCATION
[illegible] Russell Street
Malden, Mass.
Activities:
S.A. [illegible] 4
MAA [illegible] 4
Log [illegible] 4
Photography Editor 4
Baseball
Business Education Council [illegible] 4
President
Who's Who
Dean's List 4

[illegible] MAN[illegible]
[illegible] ELEMENTARY
[illegible] Middlesex Avenue
Reading, Mass.
Activities:
S.A. [illegible] 4
WRA [illegible] 4

JAMES M[illegible] MA[illegible]
B.S. BUSINESS ADMINISTRATION
[illegible] Park [illegible]
[illegible], Mass.
Activities:
[illegible]

[illegible] P. M[illegible]
A.B. [illegible]
[illegible]
Revere, Mass.
Activities:
S.A. [illegible] 4
MAA [illegible] 4

DONNA MARIE MANLEY
B.S. BUSINESS EDUCATION
55 Mt. Pleasant Street
Woburn, Mass.
Activities:
S.A. 1,2,3,4
WRA 1,2,3,4
Business Education Council 1,2,3,4
Freshman Dance Committee
Young Democrats 4
Dean's List

JOHN MANNING
B.S. JUNIOR HIGH
13 Columbia Blvd.
Peabody, Mass.
Activities:
S.A. 1,2,3,4
MAA 1,2,3,4 (treasurer 4)
Baseball 1,2,3,4
Intramural Basketball 1,2,3,4

PATRICIA MARINO
A.B. ENGLISH
36 Salem Street
Haverhill, Mass.
Activities:
S.A. 1,2,3,4
WRA 1,2,3,4

SHARON ANN MARQUES
B.S. ELEMENTARY
[illegible] Grandview Avenue
Peabody, Mass.
Activities:
S.A. 1,2,3,4
WRA 1,2,3,4
Log 3,4
SCA 1
Book Club 1,2,4
Young Democrats 4
Las Vegas Nite 3
Senior Show 4
Senior Week 4
Sigma Kappa Epsilon 2,3
(executive board) 4 (treasurer)

BARBARA P. MARSELLO
B.S. ELEMENTARY
36 Buena Vista Street
Swampscott, Mass.
Activities:
S.A. 3,4
WRA 3,4
transfer from Beverly Community

LESLIE MARSH
B.S. BUSINESS EDUCATION
116 Derby Road
Revere, Mass.
Activities:
S.A. 1,2,3,4
WRA 1,2,3,4

PATRICIA (WOLFGRAM) MARSHALL
B.S. ELEMENTARY
80 Evans Road
Marblehead, Mass.
Activities:
S.A. 1,2,3,4
WRA 1,2,3,4
Swimming
SNEA 1,2
Book Club 1,2

THOMAS MASCI
B.S. BUSINESS ADMINISTRATION
35 Weir Road
Waltham, Mass.
Activities:
S.A. 1,2,3,4
MAA 1,2,3,4
Business Management Club
Economics Club

JUDITH A. MASELLI
A.B. MATH
24 Lawndale Road
Stoneham, Mass.
Activities:
S.A. 1,2,3,4
WRA 1,2,3,4
Glee Club 1
Dorm Council 2
Legal Committee 2
Senator 4

JUDY (DE VINCENTIS) MASSE
A.B. ENGLISH
17 Cryant Street
Salem, Mass.
Activities:
S.A. 1,2,3,4
WRA 1,2,3,4
Dean's List 2,4
SNEA 4

ANN T. MASUCCI
B.S. BUSINESS EDUCATION
54 Bayswater Street
East Boston, Mass.
Activities:
S.A. 1,2,3,4
WRA 1,2,3,4
Newman Club 1,2,3,4
Young Democrats 4
Dean's List

JUDITH MASUCCI
B.S. JUNIOR HIGH
44 Main Street
Winthrop, Mass.
Activities:
S.A. 1,2,3,4
WRA [illegible] 4
SNEA [illegible]
Newman Club [illegible]

JOAN MARIE MATSON
B.S. BUSINESS EDUCATION
67 Kent Drive
Hudson, Mass.
Activities:
S.A. [illegible] 4
WRA [illegible] 4
Dorm Council [illegible] 4
Secretary 4
SNEA
Pep Club [illegible] 4
Senior Show
Las Vegas Nite

[illegible] MA[illegible]
B.S. JUNIOR [illegible]
[illegible] Beacon Street
[illegible], Mass.
Activities:
S.A. [illegible] 4
MAA [illegible] 4
Baseball
[illegible] Hockey [illegible]
Basketball [illegible] 4

ANNE M. MAZZA
A.B. ENGLISH
34 Crescent Street
Malden, Mass.
Activities:
S.A. 1,2,3,4
WRA 1,2,3,4
Clipper 4
Soc. Comm. 4
Commencement Committee 4
Newman Club 1,2,3,4
Earth Science 1,2
Las Vegas Nite 3

RITA M. MAZZA
B.S. BUSINESS EDUCATION
63 Marlboro Street
Chelsea, Mass.
Activities:
S.A. 1,2,3,4
WRA 1,2,3,4
Business Education Council 1
Freshman Dance Committee
Las Vegas Nite Committee

JANIS MCANINCH
B.S. ELEMENTARY
100 Cleveland Avenue
Lynn, Mass.
Activities:
S.A. 1,2,3,4
WRA 1,2,3,4
SNEA 1,4
Senior Show 4

GALE MCCABE
B.S. ELEMENTARY
56 Enon Street
Beverly, Mass.
Activities:
S.A. 1,2,3,4
WRA 1,2,3,4

FRANCIS JOSEPH MCMAHON
B.S. BUSINESS EDUCATION
40 Hanson Street
Salem, Mass.
Activities:
S.A. 1,2,3,4
MAA 1,2,3,4
Business Education Council 2,3,4
Intramural Basketball 1,2,3,4

PAUL T. MCMAHON
B.S. BUSINESS ADMINISTRATION
16 Shepard Street
Lynn, Mass.
Activities:
S.A. 3,4
MAA 3,4
Kappa Delta Phi 3,4
National Representative 4
Las Vegas Nite II Committee

MARY THERESA MCFADDEN
B.S. BUSINESS EDUCATION
10 Crestline Circle
Danvers, Mass.
Activities:
S.A. 1,2,3,4
WRA 1,2,3,4
Business Education Council 3,4
Dean's List 1,2,3,4
Honors Program 4

ELIZABETH ANN MCGOVERN
B.S. JUNIOR HIGH
27 Forrester Street
Salem, Mass.
Activities:
S.A. 1,2,3,4
WRA 1,2,3,4

JEAN E. MCGOVERN
B.S. BUSINESS EDUCATION
Main Street
Dunstable, Mass.
Activities:
S.A. 1,2,3,4
WRA 1,2,3,4
Dean's List 1,2,3,4
Pi Omega Pi 3,4
Business Education Council 1,2,3,4

HERBERT B. McGUIRK
B.S. BUSINESS ADMINISTRATION
62 Highland Avenue
Fitchburg, Mass.
Activities:
S.A. 1,2,3,4
MAA 1,2,3,4
Business Management Club 3,4
Economics Club 3,4

MICHAEL McKENNA
B.S. JUNIOR HIGH
52 Electric Avenue
Somerville, Mass.
Activities:
S.A. 1,2,3,4
MAA 1,2,3,4

GARY BRUCE MCKENNEY
B.S. BUSINESS EDUCATION
147 Washington Avenue
Saugerties, New York
Activities:
S.A. [illegible] 4
MAA [illegible] 4
Dorm Council 4
Inter-Dorm Committee Chairman 4
Intramural Basketball
R.A. 4

ALAN J. MCKEONE
B.S. JUNIOR HIGH
[illegible] Decatur Street
Arlington, Mass.
Activities:
S.A. 1,2,3,4
MAA 1,2,3,4
Book Club 2
Psychology Club

JOHN D. MCKINNON
B.S. JUNIOR HIGH
51 Lou[illegible] Avenue
Gloucester, Mass.
Activities:
S.A. [illegible] 4
MAA [illegible] 4

[illegible] MCLA[illegible]
B.S. ELEMENTARY
15 South Hampton Road
Amesbury, Mass.
Activities:
S.A. 1,2,3,4
WRA 1,2,3,4
Clipper
Senior Show

DIANE (MAGNO) MCMAHON
B.S. ELEMENTARY
72 Winslow Street
Everett, Mass.
Activities:
S.A. 1,2,3,4
WRA 1,2,3,4
Newman Club 1,2
SNEA 1,3,4
Arts and Crafts 3
Young Democrats

ANNE MARIE MCMANUS
B.S. ELEMENTARY
25 Browning Road
Somerville, Mass.
Activities:
S.A. 1,2,3,4
WRA 1,2,3,4
Las Vegas Nite 2,3
Newman Club 2
Skiing 1

ROBERT F. MCMANUS
A.B. HISTORY
[illegible]1 Boston Street
Lynn, Mass.
Activities:
S.A. 1,2,3,4
MAA 1,2,3,4
Dean's List 3

KAREN ANN MCNAMARA
B.S. ELEMENTARY
11 Ives Street
Beverly, Mass.
Activities:
S.A. 1,2,3,4
WRA 1,2,3,4

MARIE E. MCNEIL
B.S. ELEMENTARY
285 Charles Street
Malden, Mass.
Activities:
S.A. 1,2,3,4
WRA 1,2,3,4

JANET MCVIE
B.S. ELEMENTARY
26 Beverly Road
Swampscott, Mass.
Activities:
S.A. 1,2,3,4
WRA 1,2,3,4

DIANE L. MELCHIONNA
B.S. ELEMENTARY
19 Ellsworth Street
Everett, Mass.
Activities:
S.A. 1,2,3,4
WRA 1,2,3,4
Newman Club 1
Las Vegas Nite 2

DIANE (MORONG) MELLON
B.S. ELEMENTARY
133 Empire Street
Lynn, Mass.
Activities:
S.A. 1,2,3,4
WRA 1,2,3,4
Glee Club 1
Frosh Dance 1
Frosh Dues Committee 1

MERYL MENKES
B.S. ELEMENTARY
25 Tucker Street
Lynn, Mass.
Activities:
S.A. 1,2,3,4
WRA 1,2,3,4
SJA 1

ANDREW METROPOLIS
B.S. JUNIOR HIGH
71 Paul Avenue
Peabody, Mass.
Activities:
S.A. 1,2,3,4
MAA 1,2,3,4
Judiciary 4
Clipper 4
Book Club 2,3
Weather Club 1,2
Earth Science Club 1
Psychology Club 1
Las Vegas Nite 2
Orthodox Club 2,3,4 (officer)

DOROTHEA E. MICHAUD
B.S. ELEMENTARY
26 Bachelder Avenue
Peabody, Mass.
Activities:
S.A. 1,2,3,4
WRA 1,2,3,4

MARGUERITE M. MICHAUD
A.B. ENGLISH
26 Batchelder Avenue
Peabody, Mass.
Activities:
S.A. 1,2,3,4
WRA 1,2,3,4
Laurel Chain
Dean's List 2,3,4
Honors Program 3,4
Newman Club 2,3,4

MORTON MICHELSON
B.S. JUNIOR HIGH
39 River Street
Danvers, Mass.
Activities:
S.A. 1,2,3,4
MAA 1,2,3,4
Senator 4
Judiciary Board 3
(Chief Justice)
Executive Board 4
Discipline Board 3
Log 3,4
Usher 3
S.A. Constitution Committee
Business Management Club 3
(Vice President)
Night Supervisor (Student Union) 4
Film Society
Advisor to Tri Masters

MARGARET (NAPOBIANCO) MIGUEL
A.B. BIOLOGY
[illegible] Lafayette Street
Salem, Mass.
Activities:
S.A. 1,2,3,4
WRA 1,2,3,4
Dean's List 1,2,3,4

VICKI E. MITCHELL
B.S. ELEMENTARY
5 Country Drive
Beverly, Mass.
Activities:
S.A. 1,2,3,4
WRA 1,2,3,4

DIANE J. MODICA
A.B. HISTORY
24 Haynes Street
East Boston, Mass.
Activities:
S.A. 1,2,3,4
WRA 1,2,3,4
Newman Club 1
Dean's List 1,2,3,4
Freshman Spring Dance

THEODORE MLYNARSKI
B.S. ELEMENTARY
Box 213 Salem Street College
Salem, Mass.
Activities:
S.A. 1,2,3,4
MAA 1,2,3,4

ANN G. MOLLOY
B.S. JUNIOR HIGH
1 Harbor Street
Salem, Mass.
Activities:
S.A. 1,2,3,4
WRA 1,2,3,4

GARY M. MOORE
A.B. HISTORY
12 Williams Street
Salem, Mass.
Activities:
S.A. 1,2,3,4
MAA 1,2,3,4

KATHLEEN MOORE
B.S. JUNIOR HIGH
8 Fowler Street
Salem, Mass.
Activities:
S.A. 1,2,3,4
WRA 1,2,3,4
SNEA 1
Ski Club 2,3,4
Newman Club 1

SUSANNE MOORE
B.S. ELEMENTARY
17 Loris Road
Danvers, Mass.
Activities:
S.A. 1,2,3,4
WRA 1,2,3,4
SNEA 1,2,3,4
Sigma Kappa Epsilon
SCA 2,3,4
Ski Club 4

MICHAEL C. MORAN
B.S. JUNIOR HIGH
31 Morrison Road
Wakefield, Mass.
Activities:
S.A. 1,2,3,4
MAA 1,2,3,4
Film Series 3,4
Who's Who in American Colleges and Universities
Senator 4
Newman Club 1,2
Frosh Dance 1
Sophomore Dance 2
Sophomore Communications Committee 2
Election Committee 1,2
Evening Supervisor, Student Union 3,4

RENE P. MORNEAU
A.B. HISTORY
23 Oliver Street
Salem, Mass.
Activities:
S.A. 1,2,3,4
MAA 1,2,3,4
Dean's List 3

ALETA (MITCHELL) MORRISS
B.S. ELEMENTARY
5 Sycamore Circle
W. Peabody, Mass.
Activities:
S.A. 1,2,3,4
WRA 1,2,3,4
SNEA 3,4
Dean's List 2,3,4
Senior Show 4
Senior Week 4

DIANE MUELLER
B.S. ELEMENTARY
17 Allyn Terrace
Lawrence, Mass.
Activities:
S.A. 1,2,3,4
WRA 1,2,3,4
SNEA 1,2
Ski Club 1,2
Young Republicans 2,3,4

HENRY JOSEPH MORRISS
B.S. BUSINESS EDUCATION
115 Lake Street
Peabody, Mass.
Activities:
S.A. 1,2,3,4
MAA 1,2,3,4
Hockey 1,2,3,4
Newman Club 1,2,3,4
Business Education Council 1,2,3,4

DAVID E. MULCAHY
B.S. BUSINESS ADMINISTRATION
3 Main Street
Essex, Mass.
Activities:
S.A. 3,4
MAA 3,4

NANCY L. (DESROCHER) MULDOON
A.B. MATH
14 Burrill Street
Swampscott, Mass.
Activities:
S.A. 1,2,3,4
WRA 1,2,3,4
Math Club

HELEN I. MULLEY
B.S. ELEMENTARY
95 Summer Street
Everett, Mass.
Activities:
S.A. 1,2,3,4
WRA 1,2,3,4
SNEA 1,2,3,4
Book Club 2
Laurel Chain

KATHLEEN MARIE MURGIA
A.B. MATH
2 Yale Road
Arlington, Mass.
Activities:
S.A. 1,2,3,4
WRA 1,2,3,4
Newman Club 1,2,3,4
Economics Club 3,4
Las Vegas Nite 2,3,4
Clipper
Senior Week Activities

JAMES MURPHY
B.S. BUSINESS ADMINISTRATION
41 Andover Street
Peabody, Mass.
Activities:
S.A. 1,2,3,4
MAA 1,2,3,4

KAREN JILL MURPHY
B.S. JUNIOR HIGH
131 Beebe Acres Road
Falmouth, Mass.
Activities:
S.A. 1,2,3,4
WRA 1,2,3,4
Sigma Kappa Epsilon 3,4
Ski Club 3

KATHLEEN F. MURPHY
B.S. ELEMENTARY
27 Philip Street
Haverhill, Mass.
Activities:
S.A. 1,2,3,4
WRA 1,2,3,4

DIANE (PRIME) NADEAU
B.S. ELEMENTARY
13 Linden Street
Salem, Mass.
Activities:
S.A. 1,2,3,4
WRA 1,2,3,4
Log 3,4
Book Club 1
Dean's List 1,2,3,4

JANICE B. NECCO
B.S. BUSINESS EDUCATION
345 Malden Street
Revere, Mass.
Activities:
S.A. 1,2,3,4
WRA 1,2,3,4
Business Education Council 1,2,3,4
Newman Club 2,3,4
Young Democrats 2
SNEA 1,2,4
Dean's List 1

RUTH A. (LEGERE) NELSON
B.S. BUSINESS EDUCATION
418 Charles Street
Malden, Mass.
Activities:
S.A. 1,2,3,4
WRA 1,2,3,4
Business Education Council 1,2,3
Newman Club 1,2,3,4
Book Club 1,2
Freshman Dance Committee
Las Vegas Nite 2,3

THOMAS H. NELSON
B.S. ELEMENTARY
542 Walnut Street
Lynn, Mass.
Activities:
S.A. 1,2,3,4
MAA 1,2,3,4

WENDY JANE NELSON
B.S. ELEMENTARY
65 Green Street
Stoneham, Mass.
Activities:
S.A. 1,2,3,4
WRA 1,2,3,4
SNEA 1,2,3,4
Dean's List 1,2,3,4
Glee Club 1,2
Varsity Field Hockey 1
Senior Show 4
Senior Week 4

EDWARD R. NEWBURGH
B.S. BUSINESS ADMINISTRATION
14 Swampscott Avenue
Swampscott, Mass.
Activities:
S.A. 1,2,3,4
MAA 1,2,3,4
Student Jewish Association 1,2,3,4
Softball 1,2
Volleyball

GRACE MARY NICASTRO
B.S. ELEMENTARY
169 Cherry Street
Gloucester, Mass.
Activities:
S.A. 1,2,3,4
WRA 1,2,3,4
Newman Club 1
SNEA 1,4
Dean's List 1,2,3,4

GAY NICKOLE
A.B. HISTORY
14 Holden Avenue
Saugus, Mass.
Activities:
S.A. 1,2,3,4
WRA 1,2,3,4
Footlighters 1,2
Geology Club 1

NANCY JEAN NOLAN
A.B. ENGLISH
52 Magrane Square
Lynn, Mass.
Activities:
S.A. 1,2,3,4
WRA 1,2,3,4
Honor's Program 3
Dean's List 1,2,3,4

KATHRYN CLAIRE NOWAK
B.S. BUSINESS EDUCATION
67 Essex Street
Salem, Mass.
Activities:
S.A. 1,2,3,4
WRA 1,2,3,4
Business Education Council 1,2,3,4
Newman Club 1,2,3
Dean's List 1,2,3

KATHERINE J. O'BRIEN
B.S. ELEMENTARY
4 Watt Avenue
Lynn, Mass.
Activities:
S.A. 1,2,3,4
WRA 1,2,3,4

PATRICIA O'BRIEN
A.B. ECONOMICS
16 Cleaves Street
Rockport, Mass.
Activities:
S.A. 1,2,3,4
WRA 1,2,3,4
Footlighters 1,2,3
Newman Club 1,2,3,4
Economics Club
Senior Social Committee
Las Vegas Nite Investment Associates

ANNE LOUISE O'CONNELL
A B HISTORY
24 Park Street
Arlington, Mass.

Activities
S A 1,2,3,4
WRA 1,2,3,4
Newman Club 1,3,4
Las Vegas Nite 2
Clipper
Senior Week Activities

NANCY ANN (NAZZARO) O'CONNELL
A B ENGLISH
33 Cabot Street
Salem, Mass

Activities:
S.A 1,2,3,4
WRA 1,2,3,4
SNEA 1
Dean's Aide 1
Band 1,2,3
Glee Club 2
SCA 1,2,3

JUDITH M. O'CONNOR
B.S. BUSINESS EDUCATION
101 Thaddeus Street
Chicopee, Mass.

Activities:
S.A 1,2,3,4
WRA 1,2,3,4
Dorm Council 2,3
Vice-President 3
Dorm Judicury 3
Chairman 3
Log 1
Business Education
Council 1,2,3,4
Newman Club 1

JOYCE MARY O'DONNELL
B.S. BUSINESS EDUCATION
18 Skahan Road
Belmont, Mass

Activities.
S.A 3,4
WRA 3,4
Business Education Council 3,4

ANITA JOY O'HANIAN
B.S. ELEMENTARY
27 Raymond Avenue
Beverly, Mass

Activities.
S.A 1,2,3,4
WRA 1,2,3,4
SNEA 1,2,3,4
Dean's List 1,2,3
Book Club 1,2
Pep Club 3

NANCY M. O'LEARY
B S. ELEMENTARY
25 Hancock Street
Salem, Mass

Activities:
S A. 1,2,3,4
WRA 1,2,3,4
Interfaith Center 2
Field Hockey 1,2
Archery 1
Dean's List

LINDA J. OMERA
B.S ELEMENTARY
74 Purdon Avenue
Lynn, Mass.

Activities.
S.A 1,2,3,4
WRA 1,2,3,4

DONALD GEORGE ORSILLO
A B HISTORY
485 Pleasant Street
Lincoln Terrace Apt
Melrose, Mass

Activities
S A. 1,2,3,4
MAA 1,2,3,4

WILLIAM C. OSTRANDER
B S. BUSINESS EDUCATION
23 Pleasant Street
Marblehead, Mass.

Activities:
S.A. 1,2,3,4
MAA 1,2,3,4
Film Series 4
Book Club 3

RONALD M. OSTROVSKY
B.S. ELEMENTARY
29 Baker Road
Everett, Mass

Activities:
S.A 1,2,3,4
MAA 1,2,3,4

JANET ELIZABETH PACHECO
B S. ELEMENTARY
109 Bridge Street
Fairhaven, Mass.

Activities.
S.A 1,2,3,4
WRA 1,2,3,4 (Corresponding secretary)
Varsity Basketball 1,2,3,4
Softball 1,2,3,4
Intramural Basketball 1,2,3,4
Camping Weekend 1,2,3,4
Softball Intramural 1,2,3,4
Field Hockey 2
Badminton 2,3,4
Ski Weekend 2,4
Bowling 2,3,4
Judo 3
N.E.A.R.E.C.W. Delegate 3
Young Republicans 3,4
SNEA 1,3,4
Sigma Kappa Epsilon 3,4
Log 3
Volleyball 2,3,4

CAROL (THOMPSON) PALLESCHI
A.B ENGLISH
302 Lafayette Street
Salem, Mass.

Activities:
S.A 1,2,3,4
WRA 1,2,3,4

STEVEN J. PALM
B.S. JUNIOR HIGH
34 Preston Street
Danvers, Mass.

Activities:
S.A. 1,2,3,4
MAA 1,2,3,4
Dean's List 3

LINDA S. PALTER
B S BUSINESS EDUCATION
123 Centennial Avenue
Revere, Mass

Activities
S A. 1,2,3,4
WRA 1,2,3,4
Business Education Council 2
Election Committee 2

NORMA J. PANOSIAN
A B. MATH
36 Kenwin Road
Winchester, Mass.

Activities:
S A. 1,2,3,4
WRA 1,2,3,4

MARY PAPARISIS
B.S. ELEMENTARY
286 Fletcher Street
Lowell, Mass.

Activities.
S A 1,2,3,4
WRA 1,2,3,4
SNEA 3,4
Folk Club 1

NANCY ANNE PARKER
B S. BUSINESS EDUCATION
43 Bloomfield Street
Lynn, Mass

Activities
S A 1,2,3,4
WRA 1,2,3,4
Social Committee 4
Sigma Kappa Epsilon 2,3,4
Business Education Council 1,2,3,4
Representative 2
Newman Club 1,4
SNEA 4
Junior Show Ticket Committee
Las Vegas Nite 2
Dean's List 3,4
Psychology Club 1, Publicity Chairman 1

ANDREW PASQUINIA
B S JUNIOR HIGH
Standwood Street
Gloucester, Mass

Activities:
S.A 1,2,3,4
MAA 1,2,3,4
Psychology Club 2,4
Young Democrats 2,3,4

SANDRA M. PATETE
B S. BUSINESS EDUCATION
417 E. Central Street
Franklin, Mass

Activities
S.A 1,2,3,4
WRA 1,2,3,4
Business Education Council
Junior Show

SANDRA PATTERSON
B.S. ELEMENTARY
76 Pleasant Street
Melrose, Mass.

Activities
S.A. 1,2,3,4
WRA 1,2,3,4

PATRICIA PEDERSEN
B S ELEMENTARY
157 Garland Street
Everett, Mass.

Activities:
S.A. 1,2,3,4
WRA 1,2,3,4
SNEA 3,4
Log 2
Las Vegas Nite 2,3
Junior Week
Senior Week
Clipper

FREDERICK P. PELLIETIER
B.S. BUSINESS ADMINISTRATION
28 South Worcester Street
Chartley, Mass

Activities:
S.A 1,2,3,4
MAA 1,2,3
Business Management Club 3,4
Economics Club 3

THOMAS J. PERRAULT
A B ENGLISH
83 Sunset Avenue
Lawrence, Mass.

Activities:
S.A. 1,2,3,4
MAA 1,2,3,4
Kappa Delta Phi 1,2,3 (Sec.), 4 (Pres.)

LINDA M. PERRLIRA
B.S. BUSINESS EDUCATION
35 Robbins Avenue
Dracut, Mass.

Activities:
S.A 1,2,3,4
WRA 1,2,3,4
Business Education Council 4

CHRISTINE M. PERRON
A B. ENGLISH
20 Grant Road
Salem, Mass

Activities.
S.A. 1,2,3,4
Runes 2,3,4 (Art Editor)
Log 3
Cultural Comm. 2,3, (Sec.) 4 (Co-Chairman)
Film Series 3,4
WRA 1,2,3,4
Who's Who in American Colleges and Universities
Tennis 3,4
Chairman - Student Association
Art Committee
Co-Chairman - Art Purchasing Committee

GLENN S. PETERSON
B.S BUSINESS ADMINISTRATION
16 Nelson Avenue
Beverly, Mass.

Activities.
S.A. 1,2,3,4
MAA 1,2,3,4

ANTOINETTE PIZZAROSSI
B S BUSINESS EDUCATION
150 Preudent Street
Lynn, Mass

Activities
S A 1,2,3,4
WRA 1,2,3,4
SNEA 4
Book Club 4

PATRICIA ANN PHELAN
B S ELEMENTARY
35 Genesee Street
Revere, Mass

Activities
S A. 1,2,3,4
WRA 1,2,3,4
SNEA 1,2,3,4
Newman Club 1,2,3,4
Folk Club 1
Clipper-Art Editor
Las Vegas 2,3
Senior Week

CYNTHIA LEE PHILLIPS
B S ELEMENTARY EDUCATION
24 Rocky Hill Road
Ameshury, Mass

Activities.
S.A. 1,2,3,4
WRA 1,2,3,4
Newman Club 2,3,4
Cheerleader 2,3,4
Log 2,3,4
Las Vegas Nite,
Advertising Manager 3
Clipper 4
Book Club 2
Trisemester Orientation Committee

JAMES PICONE
B.S. BUSINESS EDUCATION
32 Briggs Street
Salem, Mass

Activities.
S.A. 1,2,3,4
MAA 1,2,3,4
Business Education Council
Junior Show
Newman Club

THOMAS P. PILLERI
B S. BUSINESS EDUCATION
31 Otis Street
Cambridge, Mass

Activities
S.A. 1,2,3,4
MAA 1,2,3,4
Dean's List

KATHERINE MARY POMPHREY
B.S. ELEMENTARY
95 Flint Street
Salem, Mass

Activities
S A 1,2,3,4
WRA 1,2,3,4
Glee Club 1,2,3,4
SNEA 1,2,3,4
Newman Club 1,2,3,4

WILLIAM GOODWIN POTTER, III
A B. HISTORY
57 Locust Street
Danvers, Mass

Activities:
S.A. 1,2,3,4
Student Congress 1,2,3,4
MAA 1,2,3,4
Cultural Committee 2
Newman Club 1,2,3
Freshman Dance Committee
Dean's List 3,4

MARY ELEANOR POWLESLAND
A B. HISTORY
17 Quantico Ct.
Quonsett Point, Rhode Island

Activities.
S.A. 1,2,3,4
WRA 1,2,3,4
Sigma Kappa Epsilon 2,3,4
Young Republicans 2,3,4
Delta Tau Kappa 3,4, Pres
Las Vegas Nite 2,3
State Social Studies Conference 3,4
Compass 3
Clipper 4, Typing Editor
Dean's List 2,3,4
Psychology Club 1,2
Dean's Aide 1
Earth Science Club 1

KAREN V. PRATT
A.B HISTORY
1 Myrtle Square
Gloucester, Mass.

Activities
S.A 1,2,3,4
Clipper 4
WRA 1,2,3,4
Las Vegas Nite 3
Psychology Club 2
Young Republicans 2,3,4
Public Relations Committee 4
Intramural Basketball 4

ANGELA PRETE
B S ELEMENTARY EDUCATION
21 Pleasant Street
Sagamore, Mass.

Activities
S A. 1,2,3,4
WRA 1,2,3,4

CONSTANCE (COULIS) PROCHNIAK
B.S. ELEMENTARY EDUCATION
36 Lafayette Place
Salem, Mass

Activities.
S.A. 1,2,3,4
WRA 1,2,3,4
Dean's List 1,2,3

JANET J. PRZYBYSZEWSKI
B.S. BUSINESS EDUCATION
36 Chicopee Street
New Bedford, Mass.

Activities:
S.A 1,2,3,4
WRA 1,2,3,4
SNEA 1,4
Business Education Council 4
Junior Show
Dorm Council 3, vice-president 4

MICHAEL RAIMO
B.S BUSINESS ADMINISTRATION
103 Ashland Street
Lynn, Mass

Activities:
S.A. 1,2,3,4
MAA 1,2,3,4

SALVATORE RANDAZZA
B S. BUSINESS EDUCATION
6 Angle Street
Gloucester, Mass

Activities.
S.A 1,2,3,4
MAA 1,2,3,4

ELAINE M. RANTA
B.S. ELEMENTARY EDUCATION
53 Emerson Avenue
Peabody, Mass

Activities.
S.A 1,2,3,4
WRA 1,2,3,4

ANITA RASSIAS
B S. JUNIOR HIGH
26 Sanderson Street
Lynn, Mass.

Activities
S A 1,2,3,4
WRA 1,2,3,4

BARBARA RAWSON
B.S JUNIOR HIGH
29 Bel Air Road
Hingham, Mass

Activities
S A. 1,2,3,4
WRA 1,2,3,4
Dean's List 2,3,4

MARY TERESA RAYMOND
B S. ELEMENTARY EDUCATION
95 Grafton Street
Arlington, Mass

Activities.
S.A 1,2,3,4
WRA 1,2,3,4
Runes 3,4
Newman Club 1
Psychology 1
Freshman Marathon 1
Dean's List 1,2

THERESA A. RE
B S BUSINESS EDUCATION
16 Endicott Street
Billerica, Mass

Activities.
S.A. 1,2,3,4
WRA 1,2,3,4
Pi Omega Pi 2,3,4
Treasurer 4
Business Education Council 2,3,4
Book Club 2
Dean's List 1,2,3,4

MARY ALICE REARDON
B.S. ELEMENTARY EDUCATION
20 Barton Street
Newburyport, Mass

Activities.
S.A. 1,2,3,4
WRA 1,2,3,4
Newman Club 1,2,3,4
Ski Club 1,2
Young Democrats 1

CHANNING S. REEVES
A.B GEOGRAPHY
363 South Street
Wrentham, Mass

Activities
S.A. 1,2,3,4
MAA 1,2,3,4
LOG 4
Las Vegas Nite 3
Arts Festival Show 3

LYNDA ANN REYNOLDS
A.B HISTORY
72 Mill Street
Middleton, Mass.

Activities.
S.A 1,2,3,4
WRA 1,2,3,4
Clipper 4
(Editor-in-Chief)
Footlighters 1,2 Best Actress 1965
Dean's Aide 1
Who's Who in American Colleges and Universities
Field Hockey 1,2
Dean's List 2,3,4
Las Vegas Nite 2,3
Junior Week
Commencement Activities Committee 4, Sec.
College Publications Board 4

GAIL F. RICKER
A B HISTORY
52 Walnut Street
West Bridgewater, Mass.

Activities
S A. 1,2,3,4
WRA 1,2,3,4
Dorm Council 2

KATHLEEN RUTH RILEY
B.S. ELEMENTARY EDUCATION
47 Burley Street
Danvers, Mass.

Activities:
S.A. 1,2,3,4
WRA 1,2,3,4
Compass 3
Clipper 2
Honors Program 3,4
Silver Key 3
Dean's List 1,2,3,4
Who's Who in American Colleges and Univeruties
Student Union Advisory Board 2,3,4
Student Union Advisory Secretary 2
Winner College Poetry Competition 3
Time Out Committee
Curriculum Committee 4
Junior Week Committee
Winter Carnival Court 3
Tutor Metco 4

KATHLEEN M. ROACH
B.S. ELEMENTARY
29 Cherry Street
Malden, Mass

Activities.
S.A. 1,2,3,4
WRA 1,2,3,4

SUSAN (HOULDSWORTH) ROBERTSON
A B ENGLISH
68 High Rock Street
Lynn, Mass

Activities
S.A 1,2,3,4
WRA 1,2,3,4
Glee Club 1,2,3
Honor's Program 3
Dean's List 1,2,3

PAULA KAREN ROBINSON
B.S. ELEMENTARY EDUCATION
84 Collins Street
Lynn, Mass

Activities:
S A 1,2,3,4
WRA 1,2,3,4
SNEA 1,2,3,4
Glee Club 2,3,4
Log 3,4
Sigma Kappa Epsilon 3,4

GERTRUDE M ROGERS
B S. JUNIOR HIGH
63 Eernwood Avenue
Lynn, Mass

Activities:
S A. 1,2,3,4
WRA 1,2,3,4

TERESITA ANN ROGALSKI
A B. ENGLISH
20 Chestnut Street
Marblehead, Mass

Activities
S.A 1,2,3,4
WRA 1,2,3,4
Archery Manager 3,4
Newman Apostolate 1,2,3 (Sec.), 4 (President)
Interfaith Council 3,4
Dean's List 2,3

BEVERLY ROUSSEAU
B.S. ELEMENTARY
15 Gallo Road
Lynn, Mass

Activities.
S.A. 1,2,3,4
WRA 1,2,3,4
Las Vegas Nite 2,3
BARBARA ROWE
B.S. ELEMENTARY EDUCATION
57 Cedar Street
Lynn, Mass.

Activities:
S.A 1,2,3,4
WRA 1,2,3,4
Sigma Kappa Epsilon 2,3,4
Social Committee 3
Las Vegas Nite 2,3
Class Officer 1

LINDA J. ROWELL
A.B. ENGLISH
68 Ipswich Road
Topsfield, Mass

Activities
S.A. 1,2,3,4
WRA 1,2,3,4
Honor Society 3
Field Hockey 2
SNEA 1,2
Book Club 1,2
Junior Show 3
Dean's List 1,2,3,4
Senior Show

JUDY ANNE ROY
B.S. ELEMENTARY EDUCATION
60 Fayette Street
Lynn, Mass

Activities:
S.A. 1,2,3,4
WRA 1,2,3,4
SNEA 1,2,3,4
Newman Club 1,2,3,4
Senior Week Activities Committee

RUTH E. RUOCCO
B.S. ELEMENTARY
289 Euclid Avenue
Lynn, Mass

Activities:
S.A. 1,2,3,4
WRA 1,2,3,4

ABIGAIL M. RUSSELL
B S. JUNIOR HIGH
20 Governor Road
Stoneham, Mass

Activities
S.A 1,2,3,4
WRA 1,2,3,4
SNEA 1,2,3,4
Sigma Kappa Epsilon 3,4
Footlighters 1

GORDON ARTHUR RUSSELL, JR
B S JUNIOR HIGH
REO Main Street
Boxford, Mass

Activities
S.A. 1,2,3,4
MAA 1,2,3,4
Young Democrats 1,2,3,4

ANNE RUSSO
B S BUSINESS EDUCATION
14 Russell Place
Everett, Mass

Activities
S.A 1,2,3,4
WRA 1,2,3,4
Pi Omega Pi 3,4
Business Education Council 1,2,3
SNEA 1
Book Club 1

MARJORIE E. RUSSO
B S. BUSINESS EDUCATION
14 Windsor Terrace
Whitman, Mass.
Activities
S.A 3,4
WRA 3,4
Pi Omega Pi 4
Dean's List 3
Book Club 4

ALFREO RUTLEDGE
B.S. BUSINESS ADMINISTRATION
35 Prospect Avenue
Winthrop, Mass

Activities
S.A. 1,2,3,4
MAA 1,2,3,4
Dean's List 1,3
Economics Club 3,4

MARY PATRICIA RYAN
B S. ELEMENTARY EDUCATION
4 Osgood Place
Amesbury, Mass

Activities
S.A 1,2,3,4
WRA 1,2,3,4
SNEA
Newman Club 1,2,3,4
Young Democrats
Ski Club
Senior Week

VIRGINIA RYAN
B S. ELEMENTARY EDUCATION
Off Pond Street
Nahant, Mass

Activities.
S.A. 1,2,3,4
WRA 1,2,3,4
SNEA

JEANNE C SANOSTRUM
B.S. ELEMENTARY EDUCATION
4 Norway Street
Wakefield, Mass.

Activities.
S A. 1,2,3,4
WRA 1,2,3,4
Newman Club 1,4
Junior Show
SNEA 1

MARGARET A SANTO
B.S. ELEMENTARY EDUCATION
27 Stone Avenue
Winchester, Mass.

Activities
S.A 1,2,3,4
WRA 1,2,3,4

SUSAN M. SAROKA
B.S. JUNIOR HIGH
38 Moulton Street
Newburyport, Mass.

Activities
S.A 1,2,3,4
WRA 1,2,3,4

SUSAN E SAULER
A B MATHEMATICS
13 Marshall Street
North Reading, Mass.

Activities.
S.A 1,2,3,4
WRA 1,2,3,4
SNEA 2,3,4

JOHN J. SAVINELLI
B S. JUNIOR HIGH
224 Park Street
Lawrence, Mass

Activities
S.A. 1,2,3,4
MAA 1,2,3 4

FREDERIC ALLAN SAWTELL
B S BUSINESS EDUCATION
8 Otis Street
Danvers, Mass.

Activities.
S.A 3,4
MAA 3,4
Dean's List 3

GAIL SCANZANI
B.S ELEMENTARY
332 Elliott Street
Beverly, Mass.

Activities.
S.A 1,2,3,4
WRA 1,2,3,4

CAROL ANNE SCHAFENER
B S. ELEMENTARY EDUCATION
4 Arch Street
Malden, Mass.

Activities
S.A. 1,2,3,4
WRA 1,2,3,4
Sigma Kappa Epsilon 2,3,4
SNEA 1,4
Las Vegas 2

SANDRA MYRLE SCHNEIDER
B S. BUSINESS EDUCATION
16 Lorraine Terrace
Marblehead, Mass

Activities:
S.A. 1,2,3,4
WRA 1,2,3,4
SJA 1,2 Secretary 2
Book Club 1
SNEA 1,2,3,4 Secretary 2
Business Education Council 1,2,3,4
Dean's List 1,2,3,4
Pi Omega Pi 2,3,4 Secretary 3

SUSAN M. SCHOTLAND
B.S. ELEMENTARY EDUCATION
30 Tremont Street
Mattapan, Mass

Activities:
S.A. 1,2,3,4
WRA 1,2,3,4
Dorm Judicary
SJA 1
Junior Show

KATHLEEN SCIACCA
A.B. ENGLISH
2 Bungalow Avenue
Methuen, Mass.

Activities:
S.A. 1,2,3,4
WRA 1,2,3,4

CLAIRE SHAW
B S. BUSINESS EDUCATION
34 Reed Avenue
Everett Mass

Activities.
S.A.1,2,3,4
WRA 1,2,3,4
Newman Club 1,2
Folk Society 3,4
Business Education Council 1,2,3,4

MICHAEL LEARNEO SHEA
B.S. JUNIOR HIGH
90 Gleenwood Street
Lynn, Mass

Activities.
S.A 1,2,3,4
MAA 1,2,3,4
President 4
Athletic Council 4
Who's Who in American Colleges and Universities
Las Vegas Nite 1,2
Golf Team 1,2,3,4
Leadership Conference 4

JODY SHEPPERSON
B.S. ELEMENTARY EDUCATION
24 Lee Street
Salem, Mass

Activities:
S.A. 1,2,3,4
WRA 1,2,3,4

ANA SHEVIN
B.S. BUSINESS EDUCATION
582 Haverhill Street
Lawrence, Mass.

Activities.
S.A. 3,4
LOG 3,4 Office Manager 4
Sigma Kappa Epsilon 3,4
SJA 3,4

ARTHUR M. SHIPOLA
B.S. BUSINESS EDUCATION
52 South Bow
Milford, Mass.

Activities.
S.A. 3,4
MAA 3,4
Dorm Council 3,4
Basketball 3
Baseball 3,4
Golf 3

LINDA SIMARD
A.B. ENGLISH
261 Newbury Street
Peabody, Mass

Activities.
S.A. 1,2,3,4
WRA 1,2,3,4
Film Series 2
Footlighters 1,2,3
SCA 3

SUZANNE SIMMS
B.S. ELEMENTARY EDUCATION
11 Douglas Avenue
Beverly, Mass.

Activities
S.A. 1,2,3,4
WRA 1,2,3,4
SNEA 1
Book Club 1

DIANNE E. SINCLAIR
A.B. ENGLISH
18 Carter Street
Woburn, Mass.

Activities.
S.A. 1,2,3,4
WRA 1,2,3,4

ARLENE SLABIN
B.S. BUSINESS EDUCATION
143 Dexter Street
Malden, Mass.

Activities.
S.A. 3,4
WRA 3,4
Dorm Judiciary 3
SJA 3,4
SNEA 4

JEFFREY SLATER
B.S. BUSINESS ADMINISTRATION
17 Andrew Road
Swampscott, Mass

Activities
S.A. 1,2,3,4
MAA 1,2,3,4
Dean's List 1,2,3,4
Honors Program 3,4
Student Jewish Association 1,2,3,4
Softball 1,2

CYNTHIA THERESA SMALL
B.S. ELEMENTARY EDUCATION
127 Hardy Pond Road
Waltham, Mass

Activities
S.A. 1,2,3,4
WRA 1,2,3,4
Social Committee 1
Basketball 1,2,3
Book Club 1
SNEA 1,2,3,4
Freshman Dance Committee
Las Vegas 2
Senior Show 4

CLIFFORD JOSEPH SMITH
A.B. HISTORY
17 Lunt Street
Newburyport, Mass

Activities
S.A. 1,2,3,4
MAA 1,2,3,4
Dean's List 3,4

DONALD N. SMITH
B.S. JUNIOR HIGH
470 Stevens Street
No. Andover, Mass

Activities
S.A. 1,2,3,4
MAA 1,2,3,4

JOSEPH SMITH
B.S. JUNIOR HIGH
119 Haverhill Street
Lawrence, Mass

Activities
S.A. 1,2,3,4
MAA 1,2,3,4
SCA 1

LINDA JEAN SMITH
A.B. GEOGRAPHY
68 Mountain Road
Burlington, Mass

Activities
S.A. 1,2,3,4
WRA 1,2,3,4
Basketball Cheerleader 4
Las Vegas Nite 2,3
Social Committee 4
Newman Club 4
Dean's List 4

CAROLYN M. SMYTHE
B.S. BUSINESS EDUCATION
62 N. Main Street
Uxbridge, Mass

Activities
S.A. 1,2,3,4
WRA 1,2,3,4

STEPHEN E. SOCHA
B.S. JUNIOR HIGH
139 Chester Avenue
Chelsea, Mass

Activities:
S.A. 1,2,3,4
MAA 1,2,3,4
Newman Club 2,3,4

CAROL SOUCY
A.B. MATHEMATICS
1072 Johnson Street
North Andover, Mass.

Activities.
S.A. 1,2,3,4
WRA 1,2,3,4
SNEA 4

ELLEN T. SPANKS
A.B. BIOLOGY
16 Swan Street
Lawrence, Mass.

Activities
S.A. 1,2,3,4
WRA 1,2,3,4
Compass 4
Newman Club 1,2,3,4
Corresponding Sec

NICHOLAS PHILIP SPILLOTIS
B.S. BUSINESS ADMINISTRATION
40 Clark Street
Lynn, Mass.

Activities
S.A. 1,2,3,4
MAA 1,2,3,4
Business Management Club
Economics Club
Basketball 1,3,4

JOHN A. SPINALE
B.S. BUSINESS EDUCATION
73 Damon Road
Medford, Mass

Activities.
S.A. 1,2,3,4
MAA 1,2,3,4
LOG 1,2
Social Committee 1,2,4
Business Education Council 1,2,3,4
Newman Club 1,2,3,4
SNLA 1,2
Book Club 2
Tutoring Program 4

ROBERT J. STACEY
B.S. BUSINESS ADMINISTRATION
8 Claremont Road
Salem, Mass

Activities
S.A. 1,2,3,4
MAA 1,2,3,4
Young Republicans Club
Business Management Club

JOSEPH STAEFORD
B.S. JUNIOR HIGH
21 Everett Street
Medford, Mass

Activities
S.A. 1,2,3,4
MAA 1,2,3,4
SNEA 1
Ski Club 1
Log 3

FRANK D. STANDLEY
B.S. BUSINESS ADMINISTRATION
5 Crosby Avenue
Beverly, Mass.
Activities
S.A. 1,2,3,4
MAA 1,2,3,4
Economics Club
Business Management Club

LEONA S. STEC
B.S. BUSINESS EDUCATION
28 West Ninth Street
Lowell, Mass

Activities
S.A. 1,2,3,4
WRA 1,2,3,4
Basketball 1,2
Tennis 2,3
Business Education Council 3
Newman Club 1,2
Resident Assistant 3,4

KARIN I. STEVENS
B.S. ELEMENTARY
60 Burrill Avenue
Lynn, Mass

Activities
S.A. 1,2,3,4
WRA 1,2,3,4

ANDREA JEAN ST. GERMAIN
A.B. MATH
1 Bore Avenue
Amesbury, Mass

Activities
S.A. 1,2,3,4
WRA 1,2,3,4
Newman Club 1,2,4
Young Democrats 1,2,4
Ski Club 1 (Sec) 2,3,4
(President)
Kappa Girl's 2
SNEA 1,2
Las Vegas Nite 3,4
Junior Week Committee
Junior Show
Junior Prom
Senior Week Committees
Freshman Dance Committee
Sophomore Dance Committee

VIRGINIA STOCKETT
A.B. HISTORY
110 Newhall Street
Lynn, Mass

Activities
S.A. 1,2,3,4
WRA 1,2,3,4
Honors Program 3,4
Judo Club 3,4
Folk Dance Club 3
Newman Club 4
Young Democrats 2

ARLENE (GOLDSTEIN) SUGARMAN
B.S. ELEMENTARY
49 Lisbon Street
Malden, Mass

Activities
S.A. 1,2,3,4
WRA 1,2,3,4
SJA
SNEA

DANA M. SULIN
A.B. BIOLOGY
865 Lisher Road
Fitchburg, Mass.

Activities
S.A. 1,2,3,4
MAA 1,2,3,4

DANIEL J. SULLIVAN, JR.
B.S. BUSINESS ADMINISTRATION
58 Watts Street
Malden, Mass.

Activities.
S.A. 1,2,3,4
MAA 1,2,3,4
Dean's List 1,2,3,4
Honors Program 4
Business Management Club 3,4
Economics Club 3
Intramural Football 4

MARY M. SULLIVAN
A.B. GEOGRAPHY
1 Field Terrace
Woburn, Mass.

Activities
S.A. 1,2,3,4
WRA 1,2,3,4

ELIN M. SWANSON
A.B. HISTORY
5 Gibson Street
Malden, Mass.

Activities
S.A. 1,2,3,4
WRA 1,2,3,4
Student Congress-Senator 4
Clipper 4
Golf 1,2 (manager)
Newman Club 1
Dean's List 3
Graduation Activities
Co-ordinator 4
Las Vegas Nite 3
Earth Science Club 1,2 (Vice-Pres.)

CHRISTINE D. SWELNEY
B.S. BUSINESS EDUCATION
122 Overlook Drive
Springfield, Mass.

Activities
S.A. 1,2,3,4
WRA 1,2,3,4
Business Education Council 2,3,4
Dean's List 1,2,3,4
Pi Omega Pi 2,3,4
Newman Apostolate 1,2
Tennis 2,3
Compass 2
Junior Week
Junior Show Public Relations Committee
Las Vegas Nite 3
Senior Week Committee

ELLEN MAUREEN SWELNEY
B.S. ELEMENTARY
134 Bellingham Street
Chelsea, Mass

Activities
S.A. 1,2,3,4
WRA 1,2,3,4
Social Committee 2,3,4
Glee Club
SNEA 4

JOHN E. SWLENEY
B.S. BUSINESS EDUCATION
52 North Avenue
Mendon, Mass

Activities
S.A. 2,3,4
MAA 2,3,4
Dorm Judiciary 3
Resident Assistant 4

ALLEN SWLINIMLR
B.S. JUNIOR HIGH
52 Winter Street
Whitman, Mass

Activities
S.A. 1,2,3,4
MAA 1,2,3,4
Dorm Council 2,4
Young Republicans 2,3,4
Library Staff 2,3,4

SANDRA SYNKOWSKI
B.S. ELEMENTARY
13 Mooney Avenue
Salem, Mass

Activities
S.A. 1,2,3,4
WRA 1,2,3,4

MARGARET TALKINGTON
B.S. BUSINESS EDUCATION
14 Dartmouth Street
Peabody, Mass.

Activities
S.A. 1,2,3,4
WRA 1,2,3,4
Newman Club 1
Las Vegas Nite 2,3
Class Secretary 3,4
Daisy Chain
Business Education Council 4
Junior Show Chairman
Chairman '69 Ers Nite
Senior Week

THOMAS ALAN TAMBORINI
B.S. BUSINESS EDUCATION
7 West Avenue
Salem, Mass

Activities
S.A. 1,2,3,4
MAA 1,2,3,4
Kappa Delta Phi 1,2,3,4
Dean's List 2,3

DIANE GRACE TANGUAY
A.B. GEOGRAPHY
32 Wallis Street
Beverly, Mass

Activities
S.A. 1,2,3,4
WRA 1,2,3,4
Ski Club 1

ROSEMARIE TANGUAY
A.B. GEOGRAPHY
24 Lafayette Street
Marblehead, Mass

Activities
S.A. 1,2,3,4
WRA 1,2,3,4
Honors Program 4
Newman Club 2,3
Dean's List 2,3,4

CAROL A. TARALLO
B.S. BUSINESS EDUCATION
41 Winford Way
Medford, Mass

Activities.
S.A. 1,2,3,4
WRA 1,2,3,4

GREGORY TASHJIAN
B.S. ELEMENTARY
15 Charlotte Street
Peabody, Mass

Activities.
S.A. 1,2,3,4
MAA 1,2,3,4
Orthodox Club 1,2,3,4
(Secretary)
Varsity Baseball 1

WILLIAM TATE
B.S. ELEMENTARY
123 Hildreth Street
Marlboro, Mass

Activities:
S.A. 1,2,3,4
MAA 1,2,3,4
Baseball 1,2,3,4

CAROLYN FRANCES TAYLOR
B.S. ELEMENTARY
15 Cheever Street
Chelsea, Mass

Activities
S.A. 1,2,3,4
WRA 1,2,3,4
SNEA 1

ANN MARTHA TEAGUE
B.S. ELEMENTARY
Box 452 Pinegrove Road
Forge Village, Mass

Activities
S.A. 2,3,4
WRA 2,3,4
Log 2,3,4
Newman Club (Secretary) 2,3,4
Young Republicans 2,3,4
Folk Song Society 2

DIANE TESSIER
B.S. BUSINESS EDUCATION
RFD No. 2
Livermore Falls, Maine

Activities:
S.A. 3,4
WRA 3,4
SNEA 3,4

JACQUELYN E. THAYER
A.B. ENGLISH
92 McKay Street
Beverly, Mass.

Activities
S.A. 1,2,3,4
WRA 1,2,3,4

JANET ANN THOMAS
B.S. ELEMENTARY
26 Waitt Avenue
Lynn, Mass.

Activities
S.A. 1,2,3,4
WRA 1,2,3,4
Las Vegas Nite 2,3
Sigma Kappa Epsilon 2,3 (Secretary) 4
(Asst. Sec.)
Frosh Dance 1
Log 4
Book Club 4

CAROLE J. THOMPSON
A.B. ENGLISH
69 Henderson Street
Arlington, Mass

Activities
S.A. 1,2,3,4
WRA 1,2,3,4
Folk Song Society 1,2
Sec. 2
Resident Assistant 4

LINDA HOPE THOMPSON
B.S. BUSINESS EDUCATION
274 E. Main Street
Georgetown, Mass

Activities
S.A. 1,2,3,4
WRA 1,2,3,4
Log 1,2,3,4
Penny Sheet 4

JEAN M. THOMSON
B.S. BUSINESS EDUCATION
31 Church Street
Spencer, Mass

Activities
S.A. 3,4
WRA 3,4
Pi Omega Pi 3,4
Glee Club 3
Business Education Council 3,4
Newman Club 3,4

JANE ELIZABETH THURLOW
B.S. BUSINESS EDUCATION
54 Belrose Avenue
Lowell, Mass

Activities
S.A. 1,2,3,4
WRA 1,2,3,4
Pi Omega Pi 2,3,4
Honors Program 4
Business Education Council 1,2,3,4

MARGARET THERESA TOWNSEND
A.B. ENGLISH
959 Main Street
Malden, Mass

Activities
S.A. 1,2,3,4
WRA 1,2,3,4
Newman Club 1,2
Las Vegas Nite
Ski Club 1,2

DIANE LOUISE TIBBETTS
B.S. BUSINESS EDUCATION
42 Monmouth Avenue
Medford, Mass.

Activities.
S.A. 1,2,3,4
WRA 1,2,3,4
Pi Omega Pi 3,4
Dean's List 1,2,3,4
Business Education Council 1,2,3,4
Honors Program 3,4
Newman Club 1
Folk Song Society 3,4

GARY M. TILDEN
B.S. JUNIOR HIGH
400 East Broadway
Haverhill, Mass.

Activities
S.A. 1,2,3,4
MAA 1,2,3,4
Camera Club 4

SUSAN L. TOLSTRUP
A.B. ENGLISH
21 Chatham Way
Lynnfield, Mass

Activities
S.A. 3,4
WRA 3,4
Clipper 4
Assistant Editor
Dean's List 3,4

MARGARET F. TORRES
B.S. BUSINESS EDUCATION
118 E. Morgan Street
Fairhaven, Mass.

Activities.
S.A. 1,2,3,4
WRA 1,2,3,4
Business Education Council 2,3,4

RICHARD B. TRASK
A.B. HISTORY
31 Fellows Street
Danvers, Mass

Activities:
S.A. 1,2,3,4
Film Series 2
MAA 1,2,3,4
Glee Club 2,3,4
Footlighters 1
Honors Program 4
Newman Club 1,2
Earth Science Club 1,2,3,4

JOSEPH N. TROTTA
A.B. HISTORY
11 Harrison Street
Stoneham, Mass.

Activities
S.A. 1,2,3,4
MAA 1,2,3,4
SCA 1,2,3,4
Student Congress 1,2 Senator
Las Vegas Nite Chairman 2,3
Social Com. 2,3
Student Union Advisory
Board, Chairman

KATHLEEN MARGARET TULLY
B.S. ELEMENTARY
5 Temi Road
West Peabody, Mass

Activities
S.A. 3,4
WRA 3,4
Junior Show
Senior Show

ANITA P. TURNER
A.B. ENGLISH
38 Hull Street
Beverly, Mass

Activities
S.A. 1,2,3,4
Theta Sigma Chi 4
Honors Program 3,4
SNEA 4

JANE E. TWOHIG
B.S. ELEMENTARY
25 Fay Street
Lynn, Mass

Activities
S.A. 1,2,3,4
WRA 1,2,3,4
Dean's List 1,2,3,4
Sigma Kappa Epsilon 2,3
(Executive Board), 4
(Chaplin)
Legal Committee 2,3,4
LOG 3,4 (office manager)
Swimming 1
Open house tour guide 3
Who's Who in American Colleges
and Universities

WILLIAM C. UPHAM
B.S. BUSINESS ADMINISTRATION
11 Summit Terrace
Malden, Mass

Activities
S.A. 1,2,3,4
MAA 1,2,3,4
Newman Club 1
Economics Club 3,4

STANLEY L. UPSON, JR.
B.S. ELEMENTARY
217 Loring Avenue
Salem, Mass

Activities.
S.A. 1,2,3,4
MAA 1,2,3,4
Intramural Football 3,4
Hockey 1

LYNN URBAN
A.B. HISTORY
303 Eastern Avenue
Lynn, Mass.

Activities
S.A. 1,2,3,4
Log 1
WRA 1,2,3,4
Newman Club 1
Geology Club 1
Clipper 4

JANET S. VALCOURT
B.S. JUNIOR HIGH
26 Falcon Street
Methuen, Mass

Activities
S.A. 1,2,3,4
WRA 1,2,3,4

CHERYL A. VANBOBO
B.S. JUNIOR HIGH
14 Bartlett Street
Peabody, Mass

Activities
S.A. 1,2,3,4
WRA 1,2,3,4
Newman Club 3
Dean's List 1

JUNE ELLEN VANT
B.S. ELEMENTARY
51 Forest Street
Reading, Mass

Activities
S.A. 1,2,3,4
WRA 1,2,3,4
SNEA 2,3,4
Young Republicans 3,4

PAUL B. VARVILLE
B.S. BUSINESS ADMINISTRATION
11 Ring Avenue
Quincy, Mass

Activities:
S.A. 1,2,3,4
MAA 1,2,3,4
Dean's List 3
Business Management Club 3,4
Economics Club 3,4

ANN PATRICIA VEILLEUX
B.S. ELEMENTARY
34 Central Avenue
Danvers, Mass

Activities:
S.A. 1,2,3,4
WRA 1,2,3,4
Sigma Kappa Epsilon
(treasurer) 2,3,4
Book Club 4

DIANE M. VEKENS
B.S. ELEMENTARY
48 Albion Street
Melrose, Mass.

Activities
S.A. 1,2,3,4
WRA 1,2,3,4
SNEA 1,2,3,4
Newman Club 2,3,4

STEPHEN VOLPE
A.B. MATHEMATICS
6 Philips Street
Salem, Mass

Activities
S.A. 1,2,3,4
MAA 1,2,3,4

ZOE E. VREES
A.B. ENGLISH
42 Walnut Street
Saugus, Mass

Activities:
S.A. 1,2,3,4
MAA 1,2,3,4
Dean's List 3

NANCY J. WALKER
B.S. ELEMENTARY
18 Bass River Road
Beverly, Mass.

Activities.
S.A. 1,2,3,4
WRA 1,2,3,4
Glee Club 2,3 (treasurer), 4
Band 1
Young Republicans 3,4
Dean's List 2,3

ELIZABETH WALLACE
A.B. HISTORY
309 Chapin Street
Ludlow, Mass

Activities
S.A. 1,2,3,4
WRA 1,2,3,4
Dorm Judiciary 3
Social Com. 4
Glee Club 1,3
Folk Song Society 2
Las Vegas Nite 3,4
Commencement Committee 4

SHEILA A. WALLACE
B.S. ELEMENTARY
4 Oakridge Circle
Wilmington, Mass.

Activities:
S.A. 1,2,3,4
WRA 1,2,3,4
SNEA

MICHAEL J. WALOR
A.B. MATHEMATICS
49A Pulaski Street
Peabody, Mass

Activities
S.A. 1,2,3,4
MAA 1,2,3,4
Newman Club 1,2
Ski Club 4

LORRAINE WALSH
B.S. ELEMENTARY
859 Summer Street
Lynnfield, Mass.

Activities
S.A. 1,2,3,4
WRA 1,2,3,4

ROBERT J. WALSH
B.S. ELEMENTARY
143 Jackson Street
Lynn, Mass

Activities
S.A. 1,2,3,4
MAA 1,2,3,4
Kappa Delta Pi 2,3,4
Legal Comm. 2
Las Vegas Nite 2,3
(committee chairman)
Ticket Committee-Junior Week
Intramural Basketball 2,3

STANLEY S. WARDEN
A.B. MATHEMATICS
42 Catalina Road
Lynn, Mass

Activities
S.A. 1,2,3,4
MAA 1,2,3,4
Math Club 3,4
Dean's List 3,4

JOHNINA C. WASZKIEWICZ
B.S. ELEMENTARY
54 Monroe Street
Amesbury, Mass

Activities
S.A. 1,2,3,4
WRA 1,2,3,4
Dean's List 1,2,3,4

WILLIAM B. WATKINS
B.S. BUSINESS ADMINISTRATION
7 Bridge Street
Danvers, Mass

Activities:
S.A. 1,2,3,4
MAA 1,2,3,4
Dean's List 1,2,3,4
Honors Program 3,4
Baseball 2,3,4
Vice-President of Senior Class 4
Senior Class Social Committee
Co-ordinator 4
Business Management Club 4

SALLY E. WEISSMAN
B.S. ELEMENTARY
6 Heartwoods Ct
St. Louis, Missouri

Activities
S.A. 1,2,3,4
WRA 1,2,3,4
(swim manager)
Scholarship-WRA Aquatic School Scholarship

DAVID WHITE
B.S. BUSINESS ADMINISTRATION
103 Olive Ave
Malden, Mass.

Activities.
S.A. 1,2,3,4
MAA 1,2,3,4
Baseball 1

GLORIA E. WHITE
B.A. ENGLISH
6 Sherwood Avenue
Danvers, Mass

Activities
S.A. 1,2,3,4
WRA 1,2,3,4
Clipper 4
Book Club 2,3

TERRACE WHOLLEY
B.S. JUNIOR HIGH
335 Groveland Street
Haverhill, Mass

Activities.
S.A. 1,2,3,4
MAA 1,2,3,4

ELIZABETH ANNE WILKINS
A.B. BIOLOGY
138 Walnut Street
Malden, Mass

Activities:
S.A. 1,2,3,4
WRA 1,2,3,4
Newman Club 1,2,3,4
Interfaith Assoc. 1,2,3,4
Dean's List 1,2,4

PATRICIA J. WILKINS
B.S. JUNIOR HIGH
62 Veteran Memorial Drive
Peabody, Mass.

Activities
S.A. 1,2,3,4
WRA 1,2,3,4

KATHLEEN WILLIAMSON
B.S. ELEMENTARY
8 Wellman Street
Beverly, Mass
Activities
S.A. 1,2,3,4
WRA 1,2,3,4
SNEA 1
Junior Week

JOHN AIKEN WILSON, JR
A.B. HISTORY
11 Sunset Road
Arlington, Mass

Activities:
S.A. 1,2,3,4
College Co-ordinator
MAA 1,2,3,4
Las Vegas Nite 3
Mass. State College Student
Gov't Assoc. Conference 3
(delegate) 4 (co-ordinator)
Compass 4, Section Editor

RONALD C. WINCH
B.S. BUSINESS ADMINISTRATION
Bacon Street
E. Pepperell, Mass

Activities:
S.A. 1,2,3,4
MAA 1,2,3,4
Business Management Club 1,2,3,4
Audio Visual Service 1,2,3,4

LINDA ANN WITHAM
B.S. ELEMENTARY
20 Pendexter Street
Lynn, Mass.

Activities:
S.A. 1,2,3,4
WRA 1,2,3,4
Log 3,4
Sigma Kappa Epsilon 3,4
SNEA 1
Psychology Club 1
Ski Club 2
Las Vegas Nite 2

KAREN LEE WOOD
A.B. MATHEMATICS
19 Dudley Street
Peabody, Mass

Activities:
S.A. 1,2,3,4
MAA 1,2,3,4
Cultural Com. 2
Theta Sigma Chi 2,3,4
SNEA 4
Math Club 4
Dean's List 3

STEPHEN W. WOODBURY
B.S. JUNIOR HIGH
87 Marianna Street
Lynn, Mass

Activities:
S.A. 1,2,3,4
MAA 1,2,3,4

PATRICIA WYSOCKI
A.B. MATHEMATICS
16 Bedford Street
Haverhill, Mass.

Activities
S.A. 1,2,3,4
MAA 1,2,3,4
Newman Club 1,2
Math Club 3,4
Dean's List 3
SNEA 4
Las Vegas Com. 3

WARREN J. YAEGER
A.B. GEOGRAPHY
18 Asbury Avenue
Woburn, Mass

Activities
S.A. 1,2,3,4
MAA 1,2,3,4
Beta Chi 2,3,4
(Historian 3, Secretary 4)
Dean's List 1,2
Internal Chairman for Blood
Drive 3

TERESA YANNETTI
A.B. BIOLOGY
53 Warren Avenue
Chelsea, Mass

Activities
S.A. 1,2,3,4
WRA 1,2,3,4
Newman 1

PAUL L. YEAGER
B.S. JUNIOR HIGH
18 Tannery Street
Ayer, Mass

Activities:
S.A. 1,2,3,4
MAA 1,2,3,4
Newman Club 3,4
Book Club 4

LINDA RAE YELLOWITZ
B.S. ELEMENTARY
46 Suffolk Avenue
Revere, Mass

Activities
S.A. 1,2,3,4
WRA 1,2,3,4
(swimming manager)
Student Services Committee 4
Mass. Teachers Association-Classroom
Teachers Committee 4
Log 1,2
Footlighters 1,2 (treasurer)
SJA 1,2,3,4
SNEA 1,2 (Vice Pres.)
3 (Pres) 4 (Pres) Mass
Student Ed. Assoc. 3,4
(corresponding secretary)

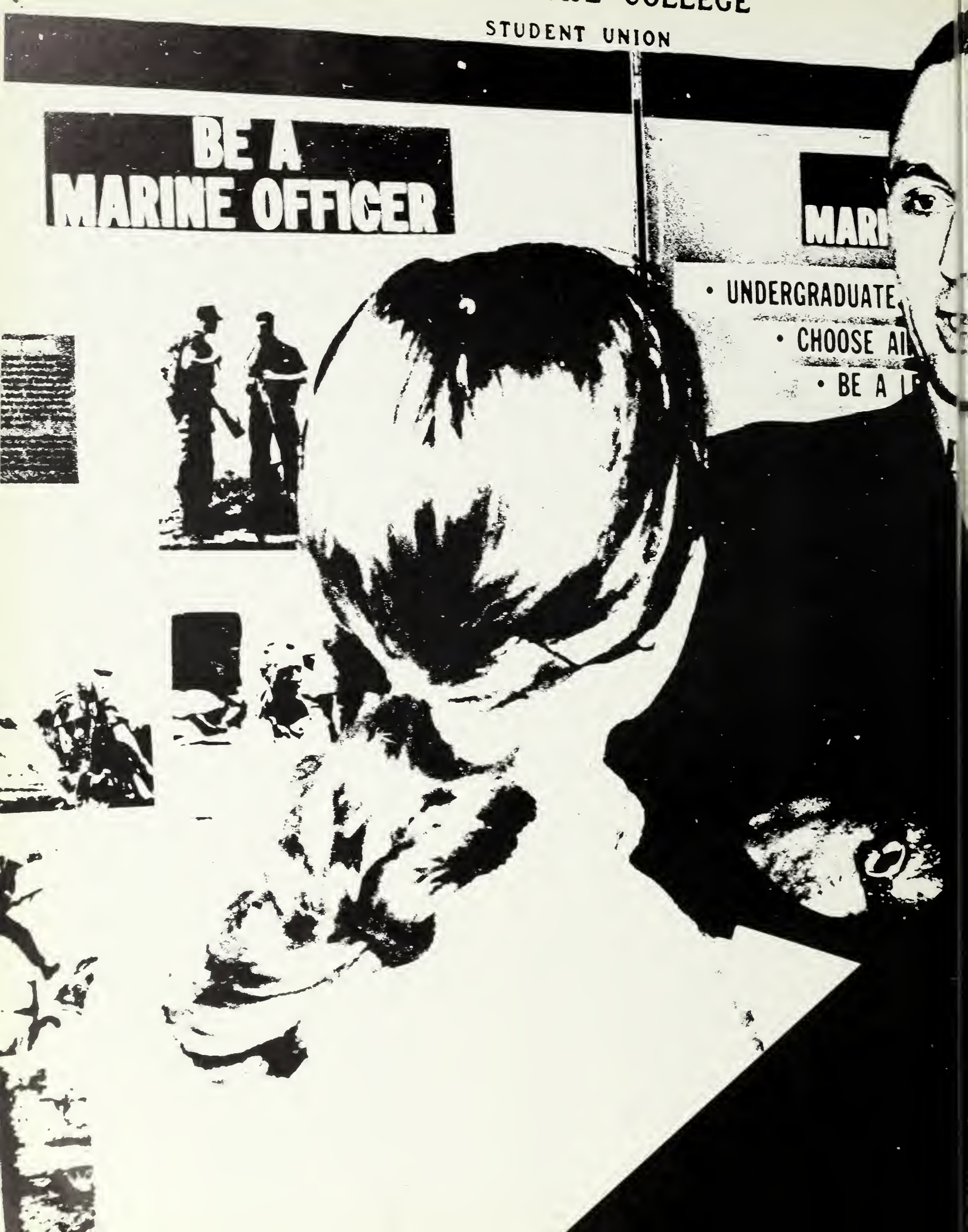
STUDENT UNION
BE A
MARINE OFFICER
MARI
• UNDERGRADUATE
• CHOOSE AI
• BE A

MORE...

IMPORTANT PEOPLE

Miss O'Keeffe

Mrs. Kelley

Miss Andrews

Bookkeeping

Secretaries

Admissions

Mr. Alvin Billings

Security

Health

Buildings

MINTING

Coke

WE

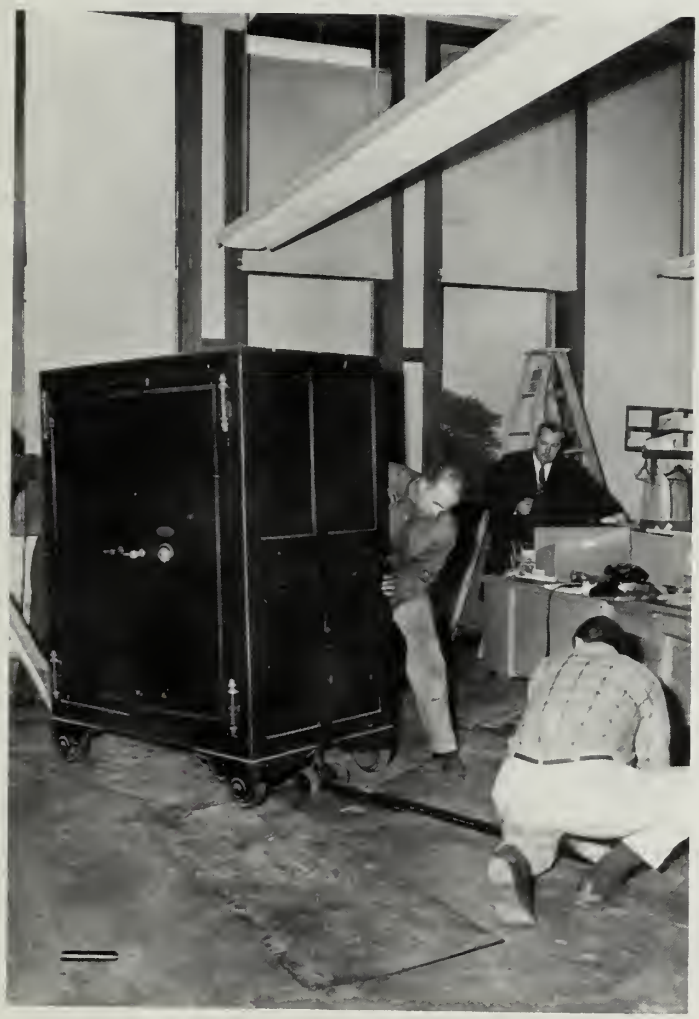

Maybe work study will get their checks this week!

MAIL

STUDENT UNION
RECREATION AREA
Regulations

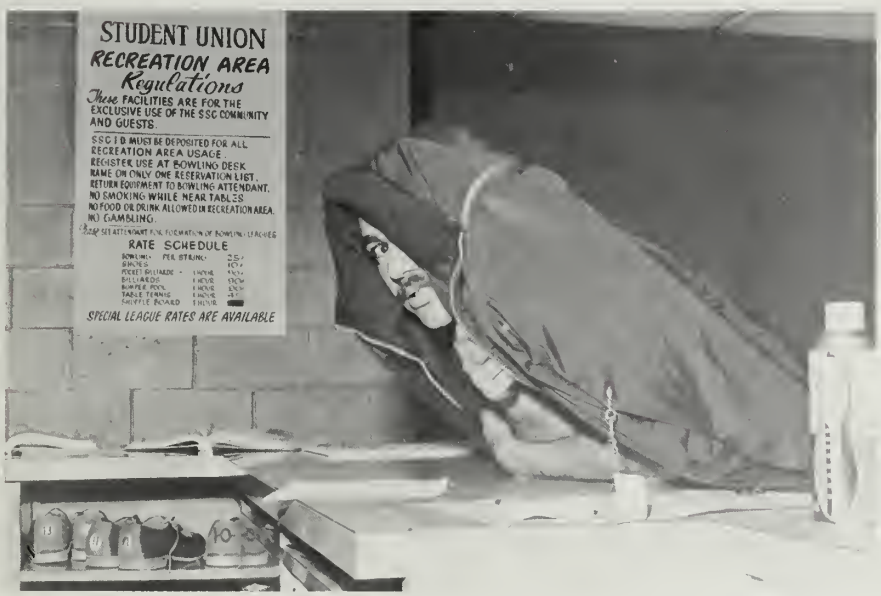
STUDENT UNION
RECREATION AREA
Regulations
These FACILITIES ARE FOR THE EXCLUSIVE USE OF THE SSC COMMUNITY AND GUESTS.
SSC I D MUST BE DEPOSITED FOR ALL RECREATION AREA USAGE.
REGISTER USE AT BOWLING DESK NAME ON ONLY ONE RESERVATION LIST.
RETURN EQUIPMENT TO BOWLING ATTENDANT.
NO SMOKING WHILE NEAR TABLES.
NO FOOD OR DRINK ALLOWED IN RECREATION AREA.
NO GAMBLING.
RATE SCHEDULE
SPECIAL LEAGUE RATES ARE AVAILABLE

NO
PARKING
TOW
AWAY

Remember!!!

Tea for two or– Rum for one

Grrr.....

SHEET
IS

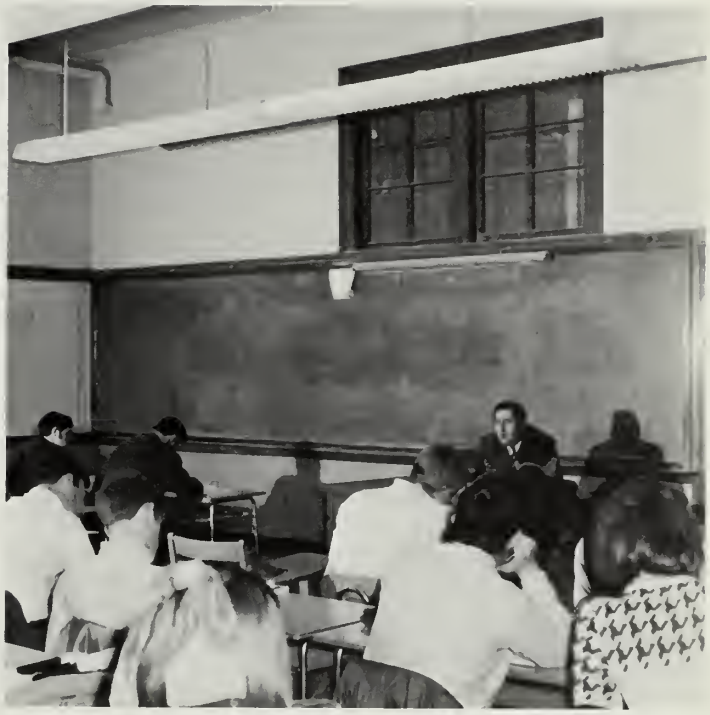

K Δ Φ
BETA CHAPTER
KΔΦ

BUNNY CLUB'69

NEWS

CLIPPER STAFF

Lynda Reynolds
Editor-in-Chief

James Healy
Business Manager

Lorraine Julien
Assistant Editor

Richard Durgan
Advertising Manager

Patricia Phelan
Art Editor

LITERARY STAFF

MaryLou LaCroix, Editor
Pat Wilkins
Sue Backman
Barbara Blaisdell
Margeret Hanley
Anne Flandres
Rachelle Vinack
Call Boratgis, Ass't Editor

ADVERTISING STAFF

Kathy McMahon, Editor
Maria Grasso
Meg Bigwood
Sue Heenahan
Pat Machado
Noreen Salone

TYPING STAFF

Mary E. Powlesland, Editor
Anne Mazza
Lorraine Julien
Gary McKenney
Lynda Reynolds

SENIOR SECTION

Jeanne Gray, Editor
Sheila Driscoll
Mary Powlesland
Pat Phelan
Lorraine Julien
Lynda Reynolds
Lynn Urban
Elin Swanson

PHOTOGRAPHY STAFF

Stephen Patridge, Editor
George Krager
Gary McKenney
John Driscoll
Larry Doliber

SPORTS STAFF

Butch Edgecomb, Editor
John Driscoll
Dennis Jackson
Jack Hilton
Carolin Lewalski
Janet Pacheco
Betsy Bulger
Andy Metropolis
Elaine Toleos

Lorraine Julien
Assistant Editor

Pat Phelan
Chief Layout Editor

Lynda Reynolds
Editor-in-Chief

Mary Lou LaCroix
Literary Editors

Arthur Edgecomb
Sports Editor

Richie Durgan
Advertising Manager

Mary Powlesland
Typing Editor

James Healy
Business Manager

Jeanne Gray
Senior Section Editor

Cally Boratgis
Assistant Literary Editor

AMEN!

SALEM STATE COLLEGE
STUDENT UNION

ADVERTISEMENTS

SERVOMATION

OF NEW ENGLAND, INC.

"Best Wishes"

Student Association

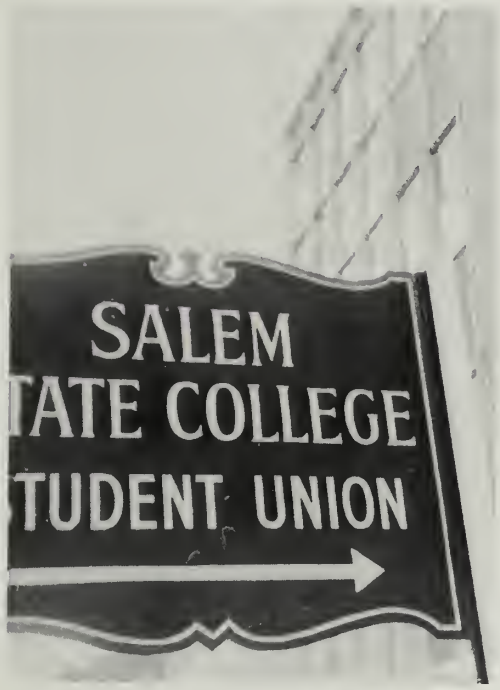

PRESIDENT THOMAS J. BRENNAN

VICE PRESIDENT BRIAN O'KEEFE

SECRETARY VALERIE GREEN

TREASURER GAIL PHILLIPS

COORDINATOR JOHN WILSON

Best Wishes To
The Class Of 1969

"Today is the First Day of the Rest of Your Life"

Sincerely,
The Class of 1970

"Best Wishes"

The Brothers of

Beta Chi

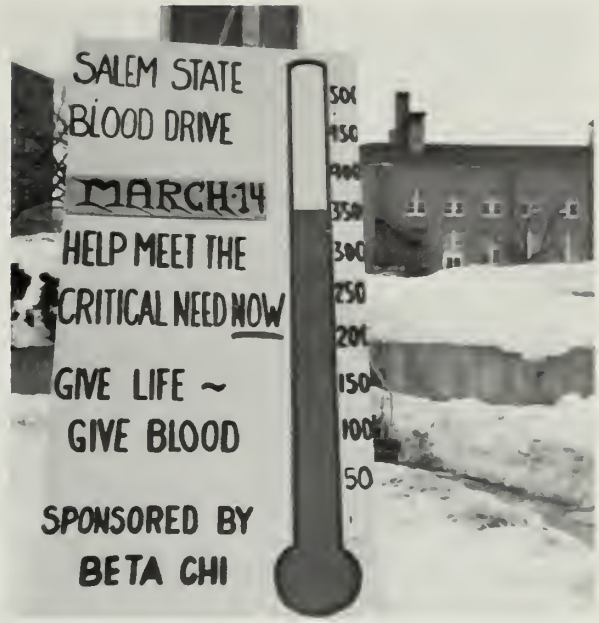

Compliments of

Kappa Delta Phi

Compliments of

JOSTEN'S INC.

Your official Class ring manufacturer

AND

LOREN MURCHISON CO.

Manufacturer of Salem State's finest quality jewelry and pewter tankards

Compliments of

AIRTOWN MILLS

Golfer Sportswear Division; Manufacturer of Salem State knitwear, T-Shirts, Sweatshirts and nylon jackets

Best Wishes to Class of 1969

Salem State College Bookstore

"Live spontaneously in the spirit of peace."

Newman Club

Lenas

College Sub Shop

333 Lafayette Street, Salem

"Best Wishes" from

Almy's

Salem's Largest and
Most Progressive Store

Compliments of

Vincent's Potato Chip Co., Inc.

205 Highland Ave., Salem

Eaton The Druggist

Salem, Clifton, M'head,
Swampscott, Beverly

Compliments of

Hawthorne Motor Hotel

18 Washington Sq., Salem

R.L. Kehn, Gen. Mgr.

Compliments of WRA

THE LOG

THE LOG DEDICATES THIS SPACE IN MEMORY OF MARTIN LUTHER KING, JOHN KENNEDY, ROBERT KENNEDY, MEDGAR EVERS, AND MALCOLM X, AND THEIR STRUGGLE TO END RACISM AND THE OPPRESSION OF THE BLACK PEOPLE IN AMERICA.

IT IS HOPED THAT THE MEMBERS OF THE CLASS OF 1969 DEDICATE THEIR LIVES SO THAT THE PRINCIPLES THESE MEN DIED FOR WILL NOT HAVE DIED WITH THEM.

Compliments of

BERTINI'S INC.

THE "V" BAR

the Pewter Pot

Salem

MUFFIN HOUSE

Famous since 1831

North Shore

Optical Co.

133 Canal Street

Giblee's Inc.

Salem, & Beverly

Salem Liquor, Inc.

125 Canal Street, Salem

Sawtell's Stationary, Inc.

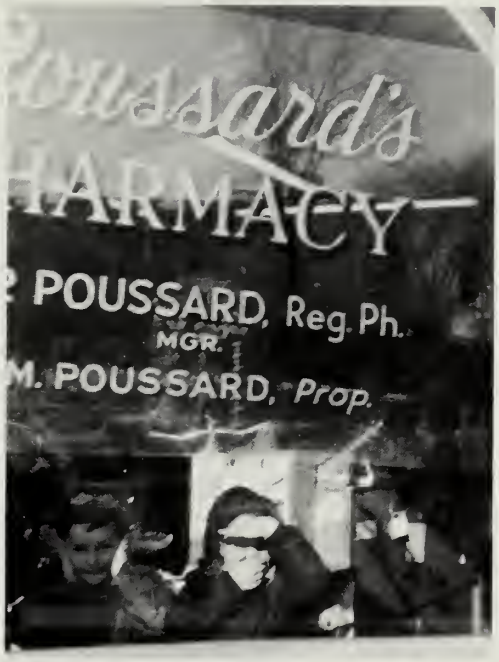

Poussard's Pharmacy

335 Lafayette St., Salem

Best Wishes

MICHAUD

Michaud

Bus Lines, Inc.

250 Jefferson Ave., Salem

Compliments of

All-Rite Pen

3000 Bonta Place
Fairlawn, New Jersey

Merchants-Warren
National Bank
SALEM-PEABODY

Staff and Student
Banking Center
SOUTH SALEM OFFICE

COMPLIMENTS OF
Beacon Chevrolet
254 LYNNWAY, LYNN

COMPLIMENTS OF
Musinsky's
LYNN-SWAMPSCOTT-WAKEFIELD

Congradulations to the Class of 1969
Gauthier's of Salem
62 LEVITT ST., SALEM

"A LOCAL BUSINESS, LOOKING FOR LOCAL BUSINESS"

In Memoriam

Gerald Cecere

Armand De Grenier

Joseph Eckert

Paula Joyce

Jane Lampe

Wesley Warner

From the Class of 1971

Beware Class of '69
Big Brother is Watching

Class of '72

Compliments of

Hult Studio

Best Wishes Class of 69

SIGMA KAPPA EPSILON

BEST WISHES

CLASS

OF

1969

MEN'S ATHLETIC ASSOCIATION

Michael Shea. . .President

George Girard. . .Vice Pres.

Harvey Cuchinsky. . .Senator

John Manning. . .Treasurer

Paul Thompson. . .Secretary

Richard Schneider. . .Advisor

NORTH SHORE

SPORTS CENTER

GOOD LUCK

CLASS OF

1969

COMPLIMENTS OF

JIM HEALY

RICH DURGAN

Class of 1969

CONGRATULATIONS

CLASS OF 1969

EMPIRE

133 Essex St.

Salem

COMPLIMENTS

National Grand Bank

91 Pleasant Street

Marblehead

ORNE'S

SPORTS SHOP

Home of

Marblehead Youth Hockey